Code of Federal Regulations

LSA

List of CFR Sections Affected

September 2000

Save this issue for Titles 42—50 (Annual)

United States Government Printing Office
SUPERINTENDENT OF DOCUMENTS
Washington, DC 20402

OFFICIAL BUSINESS
Penalty for Private Use, $300

PERIODICALS
Postage and Fees Paid
U.S. Government Printing Office
(ISSN 0097-6326)

**********3-DIGIT 481
A FR BELLH300B DEC 00 B
BELL & HOWELL
BONNIE COLVIN
300 N ZEEB RD
ANN ARBOR MI 48106

Code of Federal Regulations

LSA

List of CFR Sections Affected

September 2000

Title 1–16
Changes January 3, 2000
through September 29, 2000

Title 17–27
Changes April 3, 2000
through September 29, 2000

Title 28–41
Changes July 3, 2000
through September 29, 2000

Title 42–50
Changes October 1, 1999
through September 29, 2000

LSA—LIST OF CFR SECTIONS AFFECTED

The LSA (List of CFR Sections Affected) is a monthly publication designed to lead users of the Code of Federal Regulations (CFR) to amendatory actions published in the Federal Register (FR). It should be shelved with current CFR volumes. Entries are by CFR title, chapter, part, and section. Proposed rules are listed at the end of appropriate titles.

HOW TO USE THIS FINDING AID

The CFR is revised annually according to the following schedule:

Titles 1–16—as of Jan. 1
17–27—as of April 1
28–41—as of July 1
42–50—as of Oct. 1

To bring these regulations up to date, consult the most recent LSA for any changes, additions, or removals published after the revision date of the volume you are using. Then check the CUMULATIVE LIST OF PARTS AFFECTED appearing in the Reader Aids of the latest Federal Register for less detailed but timely changes published after the final date included in this publication.

The page numbers listed to the right of each LSA entry indicate where the specific amendments begin in the Federal Register. **Boldface** page numbers under a particular title indicate that the page numbers span 2 years. **Boldface** is used to distinguish the previous year from the current year.

Cite a page reference from this publication using the volume number (64 FR for 1999, 65 FR for 2000) and the page number. Example: 24727 in bold cite as 64 FR 24727. For your convenience, the volume number has been included in the Table of Federal Register Issue Pages and Dates.

ISSUES TO BE SAVED

There is no single annual issue of the LSA. Four ANNUAL ISSUES must be saved; the DECEMBER issue is the ANNUAL for Titles 1–16; the MARCH issue is the ANNUAL for Titles 17–27; the JUNE issue is the ANNUAL for Titles 28–41; the SEPTEMBER issue is the ANNUAL for Titles 42–50. ANNUAL ISSUES to be saved are clearly designated on the cover.

TABLE OF FEDERAL REGISTER ISSUE PAGES AND DATES

A table is included at the end of this publication which identifies the volume number, the inclusive page numbers, and the corresponding Federal Register issue dates for the period covered.

INDEXES

An INDEX to the daily Federal Register is published monthly and is cumulated for 12 months. A separate volume, the CFR Index and Finding Aids to the entire Code of Federal Regulations, is revised as of January 1 each year.

LSA ONLINE

The LSA can be found on the Internet at http://www.access.gpo.gov/nara/lsa/aboutlsa.html.

INQUIRIES AND SUGGESTIONS

Rob Sheehan was Chief Editor of the LSA. The LSA was prepared under the direction of Raymond A. Mosley, assisted by Gwen Henderson. INQUIRIES, telephone 202–523–5227.

SUGGESTIONS concerning this and other publications of the Office are welcomed. Please send your suggestions to Raymond A. Mosley, Director, Office of the Federal Register, National Archives and Records Administration, Washington, DC 20408 or e-mail info@fedreg.nara.gov.

CHECKLIST OF CFR VOLUMES FOR THIS MONTH

(Comprising a Complete CFR Set)

Title	Stock Number	Price	Revision Date
1, 2 (2 Reserved)	(869–038–00001–3)	6.50	Apr. 1, 2000
3 (1997 Compilation and Parts 100 and 101)	(869–042–00002–1)	22.00	[1] Jan. 1, 2000
4	(869–042–00003–0)	8.50	Jan. 1, 2000
5 Parts:			
1–699	(869–042–00004–8)	43.00	Jan. 1, 2000
700–1199	(869–042–00005–6)	31.00	Jan. 1, 2000
1200–End, 6 (6 Reserved)	(869–042–00006–4)	48.00	Jan. 1, 2000
7 Parts:			
1–26	(869–042–00007–2)	28.00	Jan. 1, 2000
27–52	(869–042–00008–1)	35.00	Jan. 1, 2000
53–209	(869–042–00009–9)	22.00	Jan. 1, 2000
210–299	(869–042–00010–2)	54.00	Jan. 1, 2000
300–399	(869–042–00011–1)	29.00	Jan. 1, 2000
400–699	(869–042–00012–9)	41.00	Jan. 1, 2000
700–899	(869–042–00013–7)	37.00	Jan. 1, 2000
900–999	(869–042–00014–5)	46.00	Jan. 1, 2000
1000–1199	(869–042–00015–3)	18.00	Jan. 1, 2000
1200–1599	(869–042–00016–1)	44.00	Jan. 1, 2000
1600–1899	(869–042–00017–0)	61.00	Jan. 1, 2000
1900–1939	(869–042–00018–8)	21.00	Jan. 1, 2000
1940–1949	(869–042–00019–6)	37.00	Jan. 1, 2000
1950–1999	(869–042–00020–0)	38.00	Jan. 1, 2000
2000–End	(869–042–00021–8)	31.00	Jan. 1, 2000
8	(869–042–00022–6)	41.00	Jan. 1, 2000
9 Parts:			
1–199	(869–042–00023–4)	46.00	Jan. 1, 2000
200–End	(869–042–00024–2)	44.00	Jan. 1, 2000
10 Parts:			
1–50	(869–042–00025–1)	46.00	Jan. 1, 2000
51–199	(869–042–00026–9)	38.00	Jan. 1, 2000
200–499	(869–042–00027–7)	38.00	Jan. 1, 2000
500–End	(869–042–00028–5)	48.00	Jan. 1, 2000
11	(869–042–00029–3)	23.00	Jan. 1, 2000
12 Parts:			
1–199	(869–042–00030–7)	18.00	Jan. 1, 2000
200–219	(869–042–00031–5)	22.00	Jan. 1, 2000
220–299	(869–042–00032–3)	45.00	Jan. 1, 2000
300–499	(869–042–00033–1)	29.00	Jan. 1, 2000
500–599	(869–042–00034–0)	26.00	Jan. 1, 2000
600–End	(869–042–00035–8)	53.00	Jan. 1, 2000
13	(869–042–00036–6)	35.00	Jan. 1, 2000
14 Parts:			
1–59	(869–042–00037–4)	58.00	Jan. 1, 2000
60–139	(869–042–00038–2)	46.00	Jan. 1, 2000
140–199	(869–038–00039–1)	17.00	[4] Jan. 1, 2000
200–1199	(869–042–00040–4)	29.00	Jan. 1, 2000
1200–End	(869–042–00041–2)	25.00	Jan. 1, 2000
15 Parts:			
0–299	(869–042–00042–1)	28.00	Jan. 1, 2000
300–799	(869–042–00043–9)	45.00	Jan. 1, 2000
800–End	(869–042–00044–7)	26.00	Jan. 1, 2000
16 Parts:			
0–999	(869–042–00045–5)	33.00	Jan. 1, 2000

CHECKLIST OF CFR VOLUMES FOR THIS MONTH—Continued

(Comprising a Complete CFR Set)

Title	Stock Number	Price	Revision Date
1000–End	(869–042–00046–3)	43.00	Jan. 1, 2000
17 Parts:			
1–199	(869–042–00048–0)	32.00	Apr. 1, 2000
200–239	(869–042–00049–8)	38.00	Apr. 1, 2000
240–End	(869–042–00050–1)	49.00	Apr. 1, 2000
18 Parts:			
1–399	(869–042–00051–0)	54.00	Apr. 1, 2000
400–End	(869–042–00052–8)	15.00	Apr. 1, 2000
19 Parts:			
1–140	(869–042–00053–6)	40.00	Apr. 1, 2000
141–199	(869–042–00054–4)	40.00	Apr. 1, 2000
200–End	(869–042–00055–2)	20.00	Apr. 1, 2000
20 Parts:			
1–399	(869–042–00056–1)	33.00	Apr. 1, 2000
400–499	(869–042–00057–9)	56.00	Apr. 1, 2000
500–End	(869–042–00058–7)	58.00	[7] Apr. 1, 2000
21 Parts:			
1–99	(869–042–00059–5)	26.00	Apr. 1, 2000
100–169	(869–042–00060–9)	30.00	Apr. 1, 2000
170–199	(869–042–00061–7)	29.00	Apr. 1, 2000
200–299	(869–042–00062–5)	13.00	Apr. 1, 2000
300–499	(869–042–00063–3)	20.00	Apr. 1, 2000
500–599	(869–042–00064–1)	31.00	Apr. 1, 2000
600–799	(869–038–00065–0)	10.00	Apr. 1, 2000
800–1299	(869–042–00066–8)	38.00	Apr. 1, 2000
1300–End	(869–042–00067–6)	15.00	Apr. 1, 2000
22 Parts:			
1–299	(869–042–00068–4)	54.00	Apr. 1, 2000
300–End	(869–042–00069–2)	31.00	Apr. 1, 2000
23	(869–042–00070–6)	29.00	Apr. 1, 2000
24 Parts:			
0–199	(869–042–00071–4)	40.00	Apr. 1, 2000
200–499	(869–042–00072–2)	37.00	Apr. 1, 2000
500–699	(869–042–00073–1)	20.00	Apr. 1, 2000
700–1699	(869–042–00074–9)	46.00	Apr. 1, 2000
1700–End	(869–042–00075–7)	18.00	[5] Apr. 1, 2000
25	(869–042–00076–5)	52.00	Apr. 1, 2000
26 Parts:			
§§ 1.0-1–1.60	(869–042–00077–3)	31.00	Apr. 1, 2000
§§ 1.61–1.169	(869–042–00078–1)	56.00	Apr. 1, 2000
§§ 1.170–1.300	(869–042–00079–0)	38.00	Apr. 1, 2000
§§ 1.301–1.400	(869–042–00080–3)	29.00	Apr. 1, 2000
§§ 1.401–1.440	(869–042–00081–1)	47.00	Apr. 1, 2000
§§ 1.441-1.500	(869-042-00082-0)	36.00	Apr. 1, 2000
§§ 1.501–1.640	(869–042–00083–8)	32.00	Apr. 1, 2000
§§ 1.641–1.850	(869–042–00084–6)	41.00	Apr. 1, 2000
§§ 1.851–1.907	(869–042–00085–4)	43.00	Apr. 1, 2000
§§ 1.908–1.1000	(869–042–00086–2)	41.00	Apr. 1, 2000
§§ 1.1001–1.1400	(869–042–00087–1)	45.00	Apr. 1, 2000
§§ 1.1401–End	(869–042–00088–9)	66.00	Apr. 1, 2000
2–29	(869–042–00089–7)	45.00	Apr. 1, 2000
30–39	(869–042–00090–1)	31.00	Apr. 1, 2000
40–49	(869–042–00091–9)	18.00	Apr. 1, 2000

CHECKLIST OF CFR VOLUMES FOR THIS MONTH—Continued

(Comprising a Complete CFR Set)

Title	Stock Number	Price	Revision Date
50–299	(869–042–00092–7)	23.00	Apr. 1, 2000
300–499	(869–042–00093–5)	43.00	Apr. 1, 2000
500–599	(869–042–00094–3)	12.00	Apr. 1, 2000
600–End	(869–042–00095–1)	12.00	Apr. 1, 2000
27 Parts:			
1–199	(869–042–00096–0)	59.00	Apr. 1, 2000
200–End	(869–042–00097–8)	18.00	Apr. 1, 2000
28 Parts:.			
0–42	(869–038–00098–9)	39.00	July 1, 1999
43-end	(869-042-00099-4)	36.00	July 1, 2000
29 Parts:			
0–99	(869–042–00100–1)	33.00	July 1, 2000
100–499	(869–038–00101–2)	13.00	July 1, 1999
500–899	(869–038–00102–1)	40.00	[7] July 1, 1999
900–1899	(869–042–00103–6)	24.00	July 1, 2000
1900–1910 (§§ 1900 to 1910.999)	(869–042–00104–4)	46.00	[6] July 1, 2000
1910 (§§ 1910.1000 to end)	(869–042–00105–2)	28.00	[6] July 1, 2000
1911–1925	(869–042–00106–1)	20.00	July 1, 2000
1926	(869–042–00107–9)	30.00	[6] July 1, 2000
1927–End	(869–038–00108–0)	43.00	July 1, 1999
30 Parts:			
1–199	(869–038–00109–8)	35.00	July 1, 1999
200–699	(869–042–00110–9)	33.00	July 1, 2000
700–End	(869–042–00111–7)	39.00	July 1, 2000
31 Parts:			
0–199	(869–038–00112–8)	21.00	July 1, 1999
200–End	(869–038–00113–6)	48.00	July 1, 1999
32 Parts:			
1–39, Vol. I		15.00	[2] July 1, 1984
1–39, Vol. II		19.00	[2] July 1, 1984
1–39, Vol. III		18.00	[2] July 1, 1984
1–190	(869–038–00114–4)	46.00	July 1, 1999
191–399	(869–038–00115–2)	55.00	July 1, 1999
400–629	(869–038–00116–1)	32.00	July 1, 1999
630–699	(869–042–00117–6)	25.00	July 1, 2000
700–799	(869–042–00118–4)	31.00	July 1, 2000
800–End	(869–042–00119–2)	32.00	July 1, 2000
33 Parts:			
1–124	(869–038–00120–9)	32.00	July 1, 1999
125–199	(869–038–00121–7)	41.00	July 1, 1999
200–End	(869–038–00122–5)	33.00	July 1, 1999
34 Parts:			
1–299	(869–038–00123–3)	28.00	July 1, 1999
300–399	(869–042–00124–9)	28.00	July 1, 2000
400–End	(869–038–00125–0)	46.00	July 1, 1999
35	(869–042–00126–5)	10.00	July 1, 2000
36 Parts			
1–199	(869–042–00127–3)	24.00	July 1, 2000
200–299	(869–042–00128–1)	24.00	July 1, 2000
300–End	(869–038–00129–2)	38.00	July 1, 1999
37	(869–038–00130–6)	29.00	July 1, 1999
38 Parts:			
0–17	(869–038–00131–4)	37.00	July 1, 1999

CHECKLIST OF CFR VOLUMES FOR THIS MONTH—Continued

(Comprising a Complete CFR Set)

Title	Stock Number	Price	Revision Date
18–End	(869–042–00132–0)	47.00	July 1, 2000
39	(869–042–00133–8)	28.00	July 1, 2000
40 Parts:			
1–49	(869–042–00134–6)	37.00	July 1, 2000
50–51	(869–038–00135–7)	25.00	July 1, 1999
52 (52.01–52.1018)	(869–038–00136–5)	33.00	July 1, 1999
52 (52.1019–End)	(869–038–00137–3)	37.00	July 1, 1999
53–59	(869–038–00138–1)	19.00	July 1, 1999
60	(869–038–00139–0)	59.00	July 1, 1999
61–62	(869–038–00140–3)	19.00	July 1, 1999
63 (63.1–63.1119)	(869–038–00141–1)	58.00	July 1, 1999
63 (63.1200–End)	(869–038–00142–0)	36.00	July 1, 1999
64–71	(869–042–00143–5)	12.00	July 1, 2000
72–80	(869–038–00144–6)	41.00	July 1, 1999
81–85	(869–038–00145–4)	33.00	July 1, 1999
86	(869–038–00146–2)	59.00	July 1, 1999
87-135	(869–038–00146–1)	53.00	July 1, 1999
136–149	(869–038–00148–9)	40.00	July 1, 1999
150–189	(869–038–00149–7)	35.00	July 1, 1999
190–259	(869–042–00150–8)	25.00	July 1, 2000
260–265	(869–038–00151–9)	32.00	July 1, 1999
266–299	(869–038–00152–7)	33.00	July 1, 1999
300–399	(869–038–00153–5)	26.00	July 1, 1999
400–424	(869–042–00154–1)	37.00	July 1, 2000
425–699	(869–038–00155–1)	44.00	July 1, 1999
700–789	(869–038–00156–0)	42.00	July 1, 1999
790–End	(869–042–00157–5)	23.00	[6]July 1, 2000
41 Chapters:			
1, 1–1 to 1–10		13.00	[3]July 1, 1984
1, 1–11 to Appendix, 2 (2 Reserved)		13.00	[3]July 1, 1984
3–6		14.00	[3]July 1, 1984
7		6.00	[3]July 1, 1984
8		4.50	[3]July 1, 1984
9		13.00	[3]July 1, 1984
10–17		9.50	[3]July 1, 1984
18, Vol. I, Parts 1–5		13.00	[3]July 1, 1984
18, Vol. II, Parts 6–19		13.00	[3]July 1, 1984
18, Vol. III, Parts 20–52		13.00	[3]July 1, 1984
19–100		13.00	[3]July 1, 1984
1–100	(869–038–00158–6)	14.00	July 1, 1999
101	(869–038–00159–4)	39.00	July 1, 1999
102–200	(869–042–00160–5)	21.00	July 1, 2000
201–End	(869–038–00161–6)	15.00	July 1, 1999
42 Parts:			
1–399	(869–038–00162–4)	36.00	Oct. 1, 1999
400–429	(869–038–00163–2)	44.00	Oct. 1, 1999
430–End	(869–038–00164–1)	54.00	Oct. 1, 1999
43 Parts:			
1–999	(869–038–00165–9)	32.00	Oct. 1, 1999
1000–end	(869–038–00166–7)	47.00	Oct. 1, 1999
44	(869–038–00167–5)	28.00	Oct. 1, 1999
45 Parts:			
1–199	(869–038–00168–3)	33.00	Oct. 1, 1999

CHECKLIST OF CFR VOLUMES FOR THIS MONTH—Continued

(Comprising a Complete CFR Set)

Title	Stock Number	Price	Revision Date
200–499	(869–038–00169–1)	16.00	Oct. 1, 1999
500–1199	(869–038–00170–5)	30.00	Oct. 1, 1999
1200–End	(869–038–00171–3)	40.00	Oct. 1, 1999
46 Parts:			
1–40	(869–038–00172–1)	27.00	Oct. 1, 1999
41–69	(869–038–00173–0)	23.00	Oct. 1, 1999
70–89	(869–038–00174–8)	8.00	Oct. 1, 1999
90–139	(869–038–00175–6)	26.00	Oct. 1, 1999
140–155	(869–038–00176–4)	15.00	Oct. 1, 1999
156–165	(869–038–00177–2)	21.00	Oct. 1, 1999
166–199	(869–038–00178–1)	27.00	Oct. 1, 1999
200–499	(869–038–00179–9)	23.00	Oct. 1, 1999
500–End	(869–038–00180–2)	15.00	Oct. 1, 1999
47 Parts:			
0–19	(869–038–00181–1)	39.00	Oct. 1, 1999
20–39	(869–038–00182–9)	26.00	Oct. 1, 1999
40–69	(869–038–00183–7)	26.00	Oct. 1, 1999
70–79	(869–038–00184–5)	39.00	Oct. 1, 1999
80–End	(869–038–00185–3)	40.00	Oct. 1, 1999
48 Chapters:			
1 (Parts 1–51)	(869–038–00186–1)	55.00	Oct. 1, 1999
1 (Parts 52–99)	(869–038–00187–0)	30.00	Oct. 1, 1999
2 (Parts 201–299)	(869–038–00188–8)	36.00	Oct. 1, 1999
3–6	(869–038–00189–6)	27.00	Oct. 1, 1999
7–14	(869–038–00190–0)	35.00	Oct. 1, 1999
15–28	(869–038–00191–8)	36.00	Oct. 1, 1999
29–End	(869–038–00192–6)	25.00	Oct. 1, 1999
49 Parts:			
1–99	(869–038–00193–4)	34.00	Oct. 1, 1999
100–185	(869–038–00194–2)	53.00	Oct. 1, 1999
186–199	(869–038–00195–1)	13.00	Oct. 1, 1999
200–399	(869–038–00196–9)	53.00	Oct. 1, 1999
400–999	(869–038–00197–7)	57.00	Oct. 1, 1999
1000–1199	(869–038–00198–5)	17.00	Oct. 1, 1999
1200–End	(869–038–00199–3)	14.00	Oct. 1, 1999
50 Parts:			
1–199	(869–038–00200–1)	43.00	Oct. 1, 1999
200–599	(869–038–00201–9)	22.00	Oct. 1, 1999
600–End	(869–038–00202–7)	37.00	Oct. 1, 1999
CFR Index and Findings Aids	(869–042–00047–1)	53.00	Jan. 1, 2000
Complete 1999 CFR set		951.00	1999
Microfiche CFR Edition:			
Subscription (mailed as issued)		290.00	1999
Individual copies		[1]1.00	1999
Complete set (one-time mailing)		247.00	1997
Complete set (one-time mailing)		264.00	1996

[1]Because Title 3 is an annual compilation, this volume and all previous volumes should be retained as a permanent reference source.

[2]The July 1, 1985 edition of 32 CFR Parts 1 to 189 contains a note only for Parts 1 to 39 inclusive. For the full text of the Defense Acquisition Regulations in Parts 1 to 39, consult the three CFR volumes issued as of July 1, 1984, containing those parts.

[3]The July 1, 1985 edition of 41 CFR Chapters 1 to 100 contains a note only for Chapters 1 to 49 inclusive. For the full text of procurement regulations in Chapters 1 to 49, consult the 11 CFR volumes issued as of July 1, 1984, containing those chapters.

[4]No amendments to this volume were promulgated during the period January 1, 1999, through January 1, 2000. The CFR volume issued as of January 1, 1999 should be retained.

[5]No amendments to this volume were promulgated during the period April 1, 1999, through April 1, 2000. The CFR volume issued as of April 1, 1999 should be retained

[6]No amendments to this volume were promulgated during the period July 1, 1999, through July 1, 2000. The CFR volume issued as of July 1, 1999 should be retained.

[7]No amendments to this volume were promulgated during the period July 1, 1998, through July 1, 1999. The CFR volume issued as of July 1, 1998, should be retained.

Order from Superintendent of Documents, Attn: New Orders, PO Box 371954, Pittsburgh, PA 15250-7954. Charge orders (VISA, MasterCard, or GPO Deposit Account) may be telephoned to the GPO order desk at (202) 512-1800 from 8:00 a.m. to 4:00 p.m. eastern time, Monday-Friday (except holidays).

Other Related Publications

Title	*Price*		*Revision Date*
Federal Register:			
Yearly subscription (with FR Index and LSA)	697.00		
Yearly subscription (without FR Index and LSA)	638.00		
Individual copies	9.00		daily
CFR Index and Finding Aids	49.00		2000

CHANGES JANUARY 3, 2000 THROUGH SEPTEMBER 29, 2000

TITLE 1—GENERAL PROVISIONS

No amendments to 1 CFR have been published in the FEDERAL REGISTER since April 1, 2000.

TITLE 2—[RESERVED]

There is no regulatory text to this title.

TITLE 3—THE PRESIDENT

Presidential Documents

Proclamations

1654 *See* Proc. 7317 37243
1660 *See* Proc. 7266 2831
1704 *See* Proc. 7266 2831
1948 *See* Proc. 7266 2831
2050 *See* Proc. 7266 2831
2528 *See* Proc. 7266 2831
2924 *See* Proc. 7317 37243
2998 *See* Proc. 7317 37243
4771 *See* Proc. 7275 9199
5030 *See* EO 13158 34909
5928 *See* EO 13158 34909
6867 *See* Notice of Feb. 25, 2000 10929
7103 *See* Proc. 7314 34899
7219 *See* EO 13158 34909
7263 2817
7264 2821
7265 2825
7266 2831
7267 2835
7268 2837
7269 3779
7270 5217
7271 5219
7272 7709
7273 8621
7274 9193
7275 9199
7276 11197
7277 11199
7278 11455
7279 11733
7280 12903
7281 15201
7282 16507
7283 16509
Corrected 17552
7284 17981
7285 17983
7286 17985
7287 19541
7288 19819
7289 19821
7290 19823
7291 21111
7292 21113
7293 21115
7294 21117
7295 24095
7296 24379
7297 25821
7298 25823
7299 25825
7300 25827
7301 26113
7302 26117
7303 26481
7304 30335
7305 30827
7306 30829
7307 31071
7308 31783
7309 33247
7310 33429
7311 33431
7312 34375
7313 34567
7314 34899
7315 34907
7316 36051
7317 37243
7318 37249
7319 37253
7320 37259
7321 37263
7322 37687
7323 38407
7324 39773
7325 41315
7326 41547
7327 41865
7328 42595
7329 43673
7330 44641
7331 45701
7332 47825
7333 52287
7334 52639
7335 52903
7336 53887
7337 54397
7338 56457
7339 56459
7340 56461
7341 56767
7342 56769

CHANGES JANUARY 3, 2000 THROUGH SEPTEMBER 29, 2000

TITLE 3 Proclamations—Con.

7343 56771
7344 57935
7345 57937

Executive Orders

February 26, 1852 Revoked in part by PLO 7457 35390
February 18, 1870 Amended by PLO 7457 38299
March 26, 1881 Amended by PLO 7457 38299
July 2, 1910 Revoked in part by PLO 7437 15917
December 19, 1910 Revoked in part by PLO 7437 15917
June 1, 1912 Revoked in part by PLO 7430 15918
November 21, 1916 Revoked in part by PLO 7437 15917
January 19, 1917 Revoked by PLO 7444 30429
April 17, 1926 Revoked in part by PLO 7428 3733
Revoked in part by PLO 7452 36160
5327 Revoked in part by PLO 7461 54297
5593 Revoked in part by PLO 7428 3733
10977 *See* EO 13154 26479
11478 Amended by EO 13152 26115
12170 *See* Notice of Mar. 30, 2000 13863
12088 Revoked in part by EO 13148 24595
12543 *See* Notice of Dec. 29, 1999 199
12544 *See* Notice of Dec. 29, 1999 199
12550 *See* EO 13160 39775
12722 *See* Notice of July 28, 2000 47241
12724 *See* Notice of July 28, 2000 47241
12808 *See* Notice of May 25, 2000 34379
12810 *See* Notice of May 25, 2000 34379
12831 *See* Notice of May 25, 2000 34379
12843 Revoked by EO 13148 24595
12846 *See* Notice of May 25, 2000 34379
12856 Revoked by EO 13148 24595
12865 *See* Notie of Sept. 22, 2000 57721
12871 Amended by EO 13155 34379
12924 *See* Notice of Aug. 3, 2000 48347
12934 *See* Notice of May 25, 2000 34379
12938 *See* EO 13159 39279
12947 *See* Notice of Jan. 19, 2000 3581
12957 Continued by Notice of Mar. 30, 2000 13863
12959 *See* Notice of Mar. 30, 2000 13863
12969 Revoked by EO 13148 24595
12983 *See* EO 13156 31785
12985 *See* EO 13154 26479
13031 Revoked by EO 13149 24595
13047 *See* Notice of May 25, 2000 34379
13059 *See* Notice of Mar. 30, 2000 13863
13069 *See* Notice of Sept. 22, 2000 57721
13085 *See* EO 13159 39279
13087 *See* Proclamation 7316 39279
13088 *See* Notice of May 25, 2000 34379
13099 *See* Notice of Jan. 19, 2000 3581
13101 *See* EO 13148 24595
See EO 13149 24607
13121 *See* Notice of May 25, 2000 34379
13123 *See* EO 13148 24595
13129 *See* Notice of June 30, 2000 41549
13134 *See* EO 13148 24595
13145 6877
13146 11201
Corrected 12318
13147 13233
Amended by EO 13167 57059
13148 24595
13149 24607
See Proc. 7308 31783
13150 24613
13151 25619
13152 26115
13153 26475
13154 26479
13155 30521
13156 31785
13157 34035
13158 34909
13159 39279
13160 39775
13161 41543

CHANGES JANUARY 3, 2000 THROUGH SEPTEMBER 29, 2000

13162.....43211
13163.....46563
13164.....46565
13165.....49469
13166.....50121
13167.....57079
Corrected.....57436
13168.....58127

Administrative Orders

Directives

Jan. 31. 2000.....5729, 5731

Memorandums:

Apr. 26, 1994 Revoked by EO 13148 24595
Jan. 5, 2000 2279
Jan. 5, 2000 3119
Jan. 27, 2000.....8631
Feb. 16, 2000.....8629
Feb. 18, 2000.....9197
Jan. 5, 2000.....15823
Apr. 19, 2000 24851
July 5, 2000 43213
July 17, 2000.....45511
Aug. 21, 2000.....52289
Sept. 11, 2000.....56209

Notices:

Dec. 29, 1999 199
Jan. 19, 2000.....3581
Feb. 25, 2000 10929
Mar. 13, 2000.....13863
May 18, 2000 32005
May 25, 2000 34379
June 30, 2000 41549
July 28, 2000.....47241
Aug. 3, 2000 48347
Sept. 22, 2000.....57721

Presidential Determinations:

No. 96–7 of Dec. 27, 1995 *See* Notice of May 25, 2000 34379
No. 99–36 of Sept. 10, 1999 *See* Presidential Determination No. 2000–29 of Sept. 12, 2000 55883
No. 2000–9 of Dec. 23, 1999.....689
No. 2000–10 of Jan. 31, 1999.....5407
No. 2000–11 of Feb. 1, 2000 6523
No. 2000–12 of Feb. 10, 2000.....8243
No. 2000–13 of Feb. 16, 2000 10669
No. 2000–14 of Feb. 18, 2000 10671
No. 2000–15 of Feb. 24, 2000 10931
No. 2000–16 of Feb. 29, 2000 15797
No. 2000–17 of Mar. 2, 2000 15821
No. 2000–18 of Mar. 16, 2000.....16297
No. 2000–19 of Apr. 21, 2000 24852
No. 2000–20 of May 31, 2000 36307
No. 2000–21 of Jun. 2, 2000.....36309
No. 2000–22 of Jun. 2, 2000.....36311
No. 2000–23 of Jun. 2, 2000.....36313
No. 2000–24 of Jun 16, 2000 38713
No. 2000–25 of Jun. 29, 2000 42273
No. 2000–26 of Jul. 7, 2000.....44403
No. 2000–27 of July 21, 2000 47827
No. 2000–28 of Aug. 22, 2000.....52291
No. 2000–29 of Sept. 12, 2000 55883

TITLE 4—ACCOUNTS

Chapter I—General Accounting Office (Parts 1—99)

27.1 Regulation at 64 FR 15125 confirmed 15203
28.3 Regulation at 64 FR 15125 confirmed 15203
30—36 (Subchapter C) Removed 33738
51—56 (Subchapter D) Removed 33738
91—93 (Subchapter G) Removed 33738

Proposed Rules:

28 52674

TITLE 5—ADMINISTRATIVE PERSONNEL

Chapter I—Office of Personnel Management (Parts 1—1199)

3.1 (b)(3) added 41868
177 Revised 44945
178.102 (e)(1) revised.....40967
178.207 (b) and (c) amended 40967
213 Authority citation revised.....14431
213.3102 (h) removed; (gg) added 41868
213.3202 (n) revised; interim.....14431
(k) removed 41868
315 Authority citation revised.....14432
315.611 Added; interim 14432
315.709 Heading, (a) introductory text, (1) and (b)(2) revised.....41868
315.801 (a) revised; (e) added; interim 14432
317.501 Heading and (c)(6) revised; (c)(2) amended 33740
317.502 (e) revised.....33740

CHANGES JANUARY 3, 2000 THROUGH SEPTEMBER 29, 2000

TITLE 5 Chapter I—Con.

317.503 (a) revised; (b) through (f) redesignated as (c) through (g); new (b) added; (f) amended....33740
317.601—317.605 (Subpart F) Heading revised....33741
317.601 (c)(1) amended....33741
330 Authority citation revised....20893, 52294
330.301 Regulation at 64 FR 40508 confirmed....47829
330.401—330.407 (Subpart D) Revised....52642
330.603 Regulation at 64 FR 40509 confirmed....47829
330.605 Regulation at 64 FR 40509 confirmed....47829
330.606 Regulation at 64 FR 40509 confirmed....47829
330.607 Regulation at 64 FR 40509 confirmed....47829
(b) revised....47830
330.702 Regulation at 64 FR 40509 confirmed....47829
330.703 Regulation at 64 FR 40509 confirmed....47829
330.704 (c)(7) added....52642
330.705 Regulation at 64 FR 40509 confirmed....47829
(c)(19) revised....47830
330.901—330.903 (Subpart I) Removed....20893
330.1201—330.1204 (Subpart L) Regulation at 64 FR 24504 confirmed; revised....52294
335 Authority citation revised....14432
335.101 Revised; interim....14432
351.801 (a)(1) and (b) revised; (a)(2) removed; (a)(3) redesignated as (a)(2)....25623
351.805 (a) revised....25623
532.279 (j)(3) removed; interim....50127
(j) revised; interim....55431
532.201—532.285 (Subpart B) Appendixes B and D amended; interim....10674, 10675
Appendix B amended; interim....15521
Appendixes B and D amended....17755
Appendixes A and C amended....26119
Regulation at 64 FR 61769 confirmed....26121
Regulation at 64 FR 72250 confirmed....30831
Regulation at 64 FR 60088 confirmed....30832
Regulation at 65 FR 10674 confirmed....42597
Regulation at 65 FR 10675 confirmed....42598
Regulation at 65 FR 15521 confirmed....43215
550.301 Amended; interim....44644
550.311 (a)(7) amended; (a)(8) added; (b) revised; interim....44644
550.312 (f) added; interim....44644
550.313 Added; interim....44644
550.401—550.408 (Subpart D) Authority citation revised....41869
550.401 (a) revised....41869
550.402 Amended....41869
550.405 (a) and (b)(1) revised....41869
550.601—550.603 (Subpart F) Removed; interim....19644
550.804 Regulation at 64 FR 72458 confirmed....48135
553 Authority citation revised....19644
553.101 Revised; interim....19644
553.102 (c) revised; interim....19644
553.103 (b) revised; interim....19644
553.201 (c)(2) revised; interim....19644
553.203 (b) revised; interim....19644
581 Appendix A amended....4753
582 Appendix A amended....4753
591.201—591.212 (Subpart B) Regulation at 63 FR 56431 confirmed....44101
591.205 Regulation at 63 FR 56431 confirmed....44101
(b)(4) revised....44102
591.201—591.212 (Subpart B) Appendix A revised....44100
595.102 Regulation at 64 FR 72458 confirmed....48135
595.105 Regulation at 64 FR 72458 confirmed....48135
610.201 Regulation at 64 FR 72458 confirmed; revised....48135
610.202 Regulation at 64 FR 72458 confirmed....48135
(a) revised....48136
630.201 (b) amended....37239
630.401 (a) introductory text, (3) and (b) revised; (c), (d) and (e) redesignated as (e), (f) and (g); (f) amended; new (c) and new (d) added....37239
630.403 Revised....37240
630.405 (a) and (b) amended; (c) revised....37240

CHANGES JANUARY 3, 2000 THROUGH SEPTEMBER 29, 2000

630.1201 (b)(1)(ii)(B) and (3)(i) revised 26486
630.1202 Amended 37240
630.1203 (b) revised; (e) and (h) amended 26486
630.1206 (a), (c) and (d) amended 26487
630.1207 (a) amended; (h), (i) and (j) redesignated (i), (j) and (k); new (h) added; new (j) revised 26487
(j) correctly revised 38409
630.1208 (l) added 26487
792 Authority citation revised 13660
792.200—792.235 (Subpart B) Added 13660
831 Authority citation revised 2522
831.108 Regulation at 64 FR 53582 eff. date corrected to 10–1–99 2281
831.114 Regulations at 64 FR 53582 and 72257 eff. date corrected to 10–1–99 2281
831.502 (b)(1) and (c) introductory text revised; interim 2522
Regulation at 65 FR 2522 confirmed 52296
831.801—831.811 (Subpart H) Added; interim 2522
Regulation at 65 FR 2522 confirmed 52296
841 Authority citation revised 21119
841.504 (d) revised; interim 21119
842 Authority citation revised; interim 2524
842.205 Regulation at 64 FR 53582 eff. date corrected to 10–1–99 2281
842.208 Heading and (a) revised; interim 2524
Regulation at 65 FR 2524 confirmed 52296
842.213 Regulations at 64 FR 53582 and 72257 eff. date corrected to 10–1—99 2281
842.405 Revised; interim 2524
842.406 Regulation at 65 FR 2524 confirmed 52296
842.901—842.910 (Subpart I) Added; interim 2524
Regulation at 65 FR 2524 confirmed 52296
890 Authority citation revised 35260
890.301 Heading and (e)(1) revised; interim 44646
890.304 (d)(1) revised; interim 44646
890.1301—890.1308 (Subpart M) Revised 35260
892 Added; interim 44646

Chapter II—Merit Systems Protection Board (Parts 1200—1299)

1201 Authority citation revised 5409
1201.3 (a)(20) and (21) amended; (a)(22) removed; (b) redesignated as (b)(2); (b)(1) added 5409
1201.21 (d) revised 25624
1201.22 (b)(2) revised 5409
1201.31 (e) removed 5409
1201.53 Revised 19293
1201.54 Removed 19293
1201.121 (c) amended 5409
1201.154 (d) introductory text revised 25624
1201.173 (f)(1) amended 48885
1201.202 (a)(6) and (7) amended; (a)(8) added; (d)(1) revised 5409
1201.203 (a)(3) revised 24381
1203.11 (b)(2) amended 57939
1203.13 (a) amended 48885
1204.2 (d) amended 48885
1204.11 (a) amended 48886
1204.21 (b) amended 48886
1205.11 (a) amended 48886
1205.21 Introductory text amended 48886
1205.31 (a) amended 48886
1206.8 Amended 48886
1207.170 (c) amended 48886
1208 Added; interim 5412
1208.11 (b) and (c) amended 49896
1208.12 Amended 49896
1208.13 (a)(4) amended 49896
1208.14 Revised 49896
1208.22 (a) and (b) amended 49896
1208.23 (a)(5)(i) amended 49896

Chapter XIV—Federal Labor Relations Authority, General Counsel of the Federal Labor Relations Authority and Federal Service Impasses Panel (Parts 2400—2499)

2430 Authority citation revised 10374
2430.4 (a) revised 10374
2430.5 Revised 10374

CHANGES JANUARY 3, 2000 THROUGH SEPTEMBER 29, 2000

TITLE 5

Chapter XVI—Office of Government Ethics (Parts 2600—2699)

2635.807 (a)(2)(iii)(B) and (C) amended; (a)(2)(iii)(D) added 53652
2638 Technical correction 10598
2638.701—2638.706 (Subpart G) Revised; interim 7279
2640.203 (l) added; interim 16513
Regulation at 65 FR 16513 confirmed 47831

Chapter LXXIII—Department of Agriculture (Part 8301)

Chapter LXXIII Established; interim 15828
8301.103 (d)(2) corrected 21239

Proposed Rules:

3 14477
103 50166
213 14477
214 50166
248 50166
264 50166
315 14477
430 38442
531 ..... 15875, 49948
532 ..... 48641, 50165
536 33785
537 38791
630 6339
1605 19862
1800 49949
2635 53650
2640 53942

TITLE 6—[RESERVED]

There is no regulatory text to this title.

TITLE 7—AGRICULTURE

Subtitle A—Office of the Secretary of Agriculture (Parts 0—26)

1.1 Revised 46336
1.2 Revised 46337
1.3 Revised 46337
1.4 Revised 46337
1.5 Revised 46337
1.6 Revised 46338
1.7 Revised 46338
1.8 Revised 46338
1.9 Revised 46338
1.10 Revised 46339
1.11 Revised 46339
1.12 Revised 46339
1.13 Revised 46339
1.14 Revised 46339
1.15 Revised 46340
1.16 Revised 46340
1.17 Revised 46341
1.18 Revised 46341
1.19 Revised 46341
1.20 Revised 46341
1.21 Added 46341
1.22 Revised 46341
1.23 Revised 46341
1.24 Added 46341
1.25 Added 46341
2.16 (a)(9) added 12427
2.17 Heading revised; (a)(23) added 12427
2.18 (a)(7) added 12428
2.20 (a)(1)(ii) revised; (a)(1)(ix), (x) and (xi) added 12428
2.21 (a)(1)(cxl) through (a)(1)(cxlix) redesignated as (a)(1)(cxli) through (a)(1)(cl); new (a)(1)(cxl), new (cli) through (clxxi), (liv), (lxxx), (lxxxi) and (lxxxvii) added; (a)(1)(lxxviii), (lxxxiii) through (lxxxvi) and (xc) removed; (a)(1)(x), (xx), (xliv), (l), (liii), (lvii), (lix), (lxxix) and (b)(1)(i) revised 5414
(a)(10) added 12428
Corrected 31245
2.22 (a)(10) added 12428
(a)(2)(xlvi) added 49471
2.24 (a)(3)(i)(I) removed; (a)(3)(i)(J) and (K) redesignated as (a)(3)(i)(I) and (J); (a)(3)(xi), (xii) and (14) added 12428
2.31 (p) added 12429
2.60 (a)(35) revised 12429
2.65 (a)(28) and (99) through (107) added; (a)(41), (42) and (43) removed; (a)(23), (39) and (71) revised 5416
2.66 (a)(27), (38), (41), (47) and (107) removed; (a)(5), (8), (13), (18), (20), (24), (26), (39), (42) and (43) revised; (a)(101) through (a)(117) redesignated as (a)(102) through (a)(118);

CHANGES JANUARY 3, 2000 THROUGH SEPTEMBER 29, 2000

(a)(44), new (101), (119) and (130) added....5417
2.67 (a)(15), (16) and (17) added....5418
2.68 (a)(9) added....5418
2.80 (a)(51) added....49471
6.21 Amended....1298
6.35 Redesignated as 6.36; new 6.35 added....1298
6.36 Redesignated as 6.37; new 6.36 redesignated from 6.35....1298
6.37 Redesignated from 6.36....1298
6.20—6.36 (Subpart) Appendixes 1, 2 and 3 revised....20063

Chapter I—Agricultural Marketing Service (Standards, Inspections, Marketing Practices), Department of Agriculture (Parts 27—209)

27.2 (n) revised....36598
27.31 Revised....36598
28.1—28.165 (Subpart A) Authority citation revised....36598
28.2 (p) revised; eff. 6–11–01....36600
28.8 Revised....36598
28.501—28.507 Undesignated center heading and sections revised; eff. 6–11–01....36600
28.511—28.517 Undesignated center heading and sections added; eff. 6–11–01....36601
28.521 Undesignated center heading and sections added; eff. 6–11–01....36601
28.525 (d) redesignated as (e); (c) revised; new (d) added; eff. 6–11–01....36601
28.909 (b) revised....35808
28.911 (a) amended....35808
29.56 Regulation at 64 FR 67470 confirmed; amended....36782
29.75b Added....46086
29.81 (a) revised....19826
29.123 (a) amended; interim....34040
Regulation at 64 FR 67470 confirmed; (e) revised....36782
29.1059 Amended....46086
29.1109 Revised....46086
29.1129 Revised....46086
29.1136 Added....46086
29.9406 (c)(1), (2), (3) and (d) revised....46086
46.2 (i) and (ff) revised....24854
46.4 (b)(6)(ii) and (iii) removed; (b)(6)(iv), (v) and (vi) redesignated as (b)(6)(ii), (iii) and (iv); (b)(3), (4), (6) introductory text, new (ii), and (c) revised....24854
46.11 Amended....24854
46.13 (a)(2) and (5) revised....24855
47.24 (d) revised....29941
54.27 (a) and (b) amended....34042
56.1 Regulation at 64 FR 556947 confirmed....34570
56.35 Regulation at 64 FR 556947 confirmed....34570
56.46 Revised....57941
56.76 Regulation at 64 FR 556947 confirmed....34570
70.71 Revised....57941
75.41 Amended....15832
75.47 Amended....15832
97.175 Revised....47244
97.900 Added....47244
201.2 (c), (h) and (i) amended....1706
201.16 Revised; eff. in part 1–11–01....1706
201.17 Revised....1707
201.46 (d)(2)(iii) revised; Table 1 amended....1707
201.47 (c)(3) and (4) added....1707
201.47a (b)(4)(ii) amended....1707
201.50 (a) revised; (b) removed; (c) redesignated as (b)....1707
201.51 (b)(9) removed....1707
201.55 Note added; (a) table revised; (e) note removed....1707
201.56–5 (e)(1)(i) amended....1708
201.56–6 (c)(2)(i) and (ii) amended....1708
201.57 Amended....1708
201.58 (a)(7) and Table 2 amended....1709
201.60 (a)(1) amended....1709
201.65 Introductory text revised; table amended....1709
201.74 (a) revised....1709
201.75 (c) revised....1710
201.76 Introductory text and Table 5 amended....1710

Chapter II—Food and Nutrition Service, Department of Agriculture (Parts 210—299)

210.2 Amended....26912
Table and section corrected....31371
210.4 (b)(3) amended....26912
210.7 (c)(1)(v) and (d) amended....26912
210.9 (b)(5), (c) introductory text and (1) amended....26912

CHANGES JANUARY 3, 2000 THROUGH SEPTEMBER 29, 2000

TITLE 7 Chapter II—Con.

210.10 (k)(2) revised; (k)(3)(i) amended 12433
(o) removed; (l) and (m) redesignated as (m) and (o); (a) through (k), new (m) and new (o) revised; new (l) added 26913
Heading and (h) revised; interim 36317
210.10a (c) table revised; (d)(2)(i) amended 12433
Removed....26922
210.15 (b)(3) amended....26912
(b)(2) amended 26922
210.16 (b)(1) amended....26912
210.18 (b)(2)(ii), (g)(2) and (i)(3)(ii) revised; (h)(2) amended; (i)(3)(i)(B) undesignated text redesignated as (i)(3)(i)(C) 26922
210.19 (a)(3) amended....26912
(a)(1) introductory text, (i), (ii), (iii) and (iv) redesignated as (a)(i)(i), (iii), (iv), (v) and (vii); new (a)(1)(i), new (iv) and (c)(6)(i) revised; new (a)(1)(ii) and (vi) added; new (a)(1)(iii) amended 26922
210.30 (b), (c) and (f) revised....12434
210 Appendix A amended 12434
Appendixes A and C amended 26912
215.16 (b), (c), (d) and (f) revised 12435
220.2 (b) and (t) amended; (p–1) revised....26923
220.7 (e)(2) amended 26923
220.8 (g)(2) revised....12435
Revised....26923
(m) revised; interim 36317
220.8a (a)(2) revised....12436
Removed....26931
220.9 (a) amended 26923
220.13 (f)(3) revised 26931
220.14 (h) amended 26931
220.20 (a) through (e) revised 12436
220 Appendix A amended 12436
Appendixes A and C amended 26923
225.6 (b)(1), (c)(4)(i), (ii) and (B) correctly revised; CFR correction....38409
225.14 (d) revised 50128
225.16 (d) revised; (e)(3) amended 12437
225.19 (a) through (d) and (g) revised 12439
225 Appendix A revised 12439
226.20 (a)(2)(ii)(A) amended; (c) revised....12439
226.26 (b), (c), (d) and (g) revised 12442
226 Appendix A revised 12442
245.6a (a)(2)(v) and (5) corrected; CFR correction....31427
246.2 Amended; interim 3378, 51222, 53527
246.4 (a)(14)(xi) revised; interim 51223
(a) introductory text amended; (a)(14)(ix), (18) and (21) revised; interim 53527
246.5 (b) revised; interim 53527
246.7 (i)(3) through (9) redesignated as (i)(5) through (11); (d)(2)(v), (ix), new (i)(5) and (l)(2) revised; new (i)(3), new (4) and (p) added; interim....3378
(b)(1) removed; (b)(2) through (6), (c) introductory text, (1), (2) and (3) redesignated as (b)(1) through (5), (c)(1) introductory text, (i), (ii) and (iii); new (b)(3) and (j)(9) revised; new (c)(2) and (q) added; (d)(2)(vi)(A)(*1*), (*2*) and (h)(1) amended; interim....53527
246.10 (c)(1)(i), (2)(i), (3) introductory text and (i) revised; (c)(1)(ii) redesignated as (c)(1)(vi); new (c)(1)(ii) through (v) and (vi) heading added; interim 51223
246.11 (c)(5) removed; (c)(6), (7) and (8) redesignated as (c)(5), (6) and (7); interim....53528
246.16 (j) through (p) removed; interim 51224
(a)(6) revised; interim....53528
246.16a Added; interim 51224
246.25 (b)(3) revised; interim 53528
253 Authority citation revised....47833
253.3 (d) amended 47833
253.5 (a)(2)(vii) amended; (f)(2) removed; (f)(3) redesignated as (f)(2)....47833
253.6 (d)(2)(iv)(F), (e)(3)(x)(F) and (G) removed; (e)(1)(ii), (2)(i)(C), (ii)(A) and (iii)(B) amended; (f)(3) and (4) added 47833
253.7 (a)(6)(i) revised 47833
272.1 (g)(158) added 10678

CHANGES JANUARY 3, 2000 THROUGH SEPTEMBER 29, 2000

(g)(159) added 33439
Regulation at 64 FR 48937 confirmed; (g)(154) revised 41325
(g)(160) added 41774
Regulation at 65 FR 41774 eff. date corrected to 8–1–01; (g)(160) corrected 47587
Added; interim 49724
272.2 (c)(3) revised 33439
(a)(2) amended; (d)(1)(xii) removed 41774
Regulation at 65 FR 41774 eff. date corrected to 8–1–01 47587
272.11 (d)(1)(iii) and (e)(2) amended 33439
272.12 Removed 41774
Regulation at 65 FR 41774 eff. date corrected to 8–1–01 47587
273.2 (b)(4) added 41775
Regulation at 65 FR 41775 eff. date corrected to 8–1–01 47587
(e)(4)(i) revised; (f)(6)(i), (g)(4)(ii)(C), (h) introductory text and (9) amendded; (h)(10), (11) and (k)(6) added; interim 49724
273.13 Regulation at 64 FR 48937 confirmed; (a)(3)(vii) redesignated as (a)(4) 41325
273.15 Regulation at 64 FR 48938 confirmed; (k)(1) amended 41325
273.18 Revised 41775
Regulation at 65 FR 41775 eff. date corrected to 8–1–01; (e)(3)(iv) correctly revised; (g)(2)(ii) corrected 47587
274.12 (j) heading revised; (j)(5) added 10678
(k)(2) removed; (k)(3) through (6) redesignated as (k)(2) through (5); new (k)(2) amended 33439
Regulation at 64 FR 48938 confirmed; (f)(4) and (10)(viii) revised 41325
(e)(4)(i) revised; (f)(6)(i), (g)(4)(ii)(C), (h) introductory text and (9) amended; (h)(10), (11) and (k)(6) added; interim 49724
277.4 (b)(1), (10), (11) and (12) removed; (b)(2) through (9) redesignated as (b)(1) through (8); new (b)(7) amended; (g) added 33440
277.9 (b) revised 33440
277.11 (d) added 33440
277.15 Removed 33440
277.18 (b), (d)(1) introductory text, (ii), (v), (2) introductory text and (e)(1) amended; (g) and (p)(5) revised 33440
277.19 Removed 33441
277 Appendix A amended 33441
278.1 (a) amended; (b) introductory text revised 52644
278.9 (m) added 52644

Chapter III—Animal and Plant Health Inspection Service, Department of Agriculture (Parts 300—399)

300.1 (a) introductory text revised 37667
301 Authority citation revised 50596
301.45–3 Regulation at 64 FR 50410 confirmed 6526
301.50–2 (a) revised 51518
301.50–3 (c) amended; interim 37842
301.50–10 (b) amended; (c) revised 51518
301.51–3 (c) amended; interim 4866
Regulation at 65 FR 4866 confirmed 31246
(c) amended; interim 54944
301.52 (a) amended; interim 11204
Regulation at 65 FR 11204 confrimed 54139
301.52–2a Amended; interim 11204
Regulation at 65 FR 11204 confrimed 54139
301.64 Regulation at 64 FR 40282 confirmed 51516
301.64–3 (c) amended; interim 20706, 37006
Regulation at 64 FR 40282 confirmed 51516
301.74–5 Added; interim 55435
301.74—301.74–4 (Subpart) Added; interim 35264
Regulation at 65 FR 35264 confirmed 53528
301.75–4 (a) revised; interim 53530
Heading correctly revised 57723
301.78–1 Regulations at 62 FR 33538 and 47556 confirmed 54742
301.78–2 Regulations at 62 FR 33538 and 47556 confirmed 54742
301.78–3 Regulation at 63 FR 44541 confirmed 52297
Regulations at 62 FR 33538, 36977, 43271, 47556, 54572, 61898,

CHANGES JANUARY 3, 2000 THROUGH SEPTEMBER 29, 2000

TITLE 7 Chapter III—Con.

63 FR 19798, 20054, 25750, 27440, 31888, 43288, 43539, 45393 and 54038 confirmed 54742
301.78–10 Regulation at 62 FR 47557 confirmed; (c)(3)(i) amended; (c)(5)(ii) and (iii) revised 54742
301.81—301.81–10 (Subpart) Regulation at 64 FR 27659 confirmed 5221
Regulation at 64 FR 60334 confirmed 30337
Appendix amended; interim 30341
301.81–3 Regulation at 64 FR 27658 confirmed 5221
Regulation at 64 FR 60334 confirmed 30337
(e) amended; interim 30339
Regulation at 65 FR 30339 confirmed 51517
301.89–2 (i) revised 50596
301.89–3 (f) amended 50596
301.89–12 (a) revised 50598
301.93–3 (c) revised; interim 26488
Regulation at 65 FR 26488 confirmed 51515
Regulation at 64 FR 55812 confirmed 52296
301.97–3 (c) revised; interim 39780
Regulation at 65 FR 39790 confirmed 57537
301.97—301.97–10 (Subpart) Added; interim 8636
Regulation at 65 FR 8536 confirmed 57537
319.28 (a)(1), (2) and (3) amended 37667
319.40–1 Amended 21127
319.40–6 (c) revised 21127
319.40–7 (e) revised 21128
319.56a (e) amended 37667
319.56–2f Added 37667
319.56–2i Revised 37669
319.77–1 Amended 38175
319.77–3 Revised 38175
319.77–4 (a) introductory text, (1), (b) heading, (1) and footnote 2 revised; (a)(2)(ii) and (b)(2)(ii) amended 38176
353 Authority citation revised 50131
353.1 Regulation at 64 FR 72264 confirmed; amended 50131
353.2 Regulation at 64 FR 72264 confirmed 50131
353.5 Regulation at 64 FR 72264 confirmed 50131
353.7 Regulation at 64 FR 72264 confirmed 50131
360.200 (c) amended 33743
361.6 (a)(1) amended 33743
371 Revised 1299
371.3 (b)(2)(xv) added 49471

Chapter IV—Federal Crop Insurance Corporation, Department of Agriculture (Parts 400—499)

400.47 (a)(2) revised 29942
400.169 Revised 3782
402 Heading revised; interim 40484
402.4 Amended; interim 40484
407 Heading revised; interim 40485
407.9 Amended; introductory text revised; interim 40485
457 Authority citation revised 56774
457.8 Amended; interim 40485
457.110 Amended 47836
457.111 Amended 47837
457.117 Amended; heading and introductory text revised 3783
Corrected 11457
457.122 Amended 47837
457.123 Amended 47838
457.127 Removed 3784
457.133 Amended 47839
457.141 Amended; interim 56774
457.149 Amended 47839
457.151 Amended; introductory text revised 3784
457.153 Amended 47839
457.157 Amended 47839
457.158 Amended 47839
457.159 Amended 47840
Corrected 11457

Chapter V—Agricultural Research Service, Department of Agriculture (Parts 500—599)

505 Added 6528

Chapter VI—Natural Resources Conservation Service, Department of Agriculture (Parts 600—699)

600 Revised 14781
601 Revised 14783
657.1—657.6 (Subpart A) Authority citation revised 57538
657.4 (a)(3)(iii), (4), (6), (b) and (c) amended 57538

CHANGES JANUARY 3, 2000 THROUGH SEPTEMBER 29, 2000

Chapter VII—Farm Service Agency, Department of Agriculture (Parts 700—799)

718 Authority citation revised 7953
718.105 Heading revised; (a) amended; (e) added; interim 8246
718.201 (a)(4)(ii)(A) revised.....7953
723.104 (h) amended 7953
723.113 (g) added.....41556
723.114 (g) added.....41556
723.115 (g) added.....41556
723.116 (g) added.....41556
723.117 (g) added.....41556
723.216 (e)(5)(iv) and (f)(1) revised; (f)(7)(ii) removed.....7953
723.220 (c) and (d) removed 7953
729 Authority citation revised 8247
729.103 Amended; interim.....8247
729.202 Revised; interim 8247
729.204 (e) amended; interim 8247
729.207 (a) amended; interim 8247
729.208 (b) amended; interim 8247
729.214 (b)(4) and (f)(3)(i) amended; interim 8247
729.216 (c)(4) added 16118
729.305 (b) amended; interim 8247
761.7 (a) and (d) revised.....14433
762.127 (d) introductory text amended 14433
784 Added; interim.....38412

Chapter VIII—Grain Inspection, Packers and Stockyard Administration (Federal Grain Inspection Service), Department of Agriculture (Parts 800—899)

800.71 (a) amended 16785
868.91 Revised 16788

Chapter IX—Agricultural Marketing Service (Marketing Agreements and Orders; Fruits, Vegetables, Nuts), Department of Agriculture (Parts 900—999)

905.235 Revised.....50909
905.306 Regulation at 58762 confirmed 5736
(a) Table I and (b) Table II amended 57541
905.350 Revised; interim.....55890
915.235 Revised.....35563
915.305 Regulation at 64 FR 69383 confirmed; (a)(1) revised.....15205
916.115 Revised; interim.....15212
Regulation at 65 FR 15212 confirmed.....39513
916.160 (c) added 6308
916.350 (a)(3) and (d) revised; interim 15212
916.356 (a)(1) introductory text, (iv) Table 1, (3) introductory text, (4) introductory text and (6) introductory text revised; interim.....15212
Regulation at 65 FR 15212 confirmed; (a)(3) amended.....39513
917.150 Revised; interim.....15213
Regulation at 65 FR 15213 confirmed.....39513
917.178 (c) added 6308
917.442 (a)(3) and (d) revised; interim 15213
Regulation at 65 FR 15213 confirmed.....39513
917.459 (a)(1) introductory text, (iv) Table 1, (5) introductory text and (6) introductory text revised; interim 15213
Regulation at 65 FR 15213 confirmed; (a)(6) amended.....39513
920.155 Suspended; eff. 8–1–00 through 7–31–01.....37268
920.213 Revised; interim.....49474
920.302 (a)(4)(iii) suspended; eff. 8–1–00 through 7–31–01.....37268
(a)(3) revised; interim.....54948
927.105 Revised.....48139
927.316 Added 48139
(a) corrected.....53531
929.49 (d) and (e) suspended in part 42614
929.104 Revised.....42614
929.107 (a) and (c) amended 42614
929.109 Removed.....42614
929.125 Revised.....42614
(c) suspended; (d) suspended in part; eff. 9–15–00 through 11–15–00.....55439
929.148 Added 42614
929.149 Added 42615
929.151 Removed.....42615
929.158 Added 42615
929.236 Revised; interim.....48351
929.250 Added 42615
930.159 (a) amended; interim.....35267
930.162 (a) and (b)(3) amended; interim 35267

CHANGES JANUARY 3, 2000 THROUGH SEPTEMBER 29, 2000

TITLE 7 Chapter IX—Con.

930.200 Revised 48142
931.231 Revised; interim 41559
932.155 (a) and (b) revised 4575
932.230 Revised; interim 2841
Regulation at 65 FR 2841 confirmed 19646
944.503 Regulation at 64 FR 58762 confirmed 5736
944.550 (a) revised; interim 54948
945.341 (b)(2) removed; (b)(3) and (4) redesignated as (b)(2) and (3); (c)(2) revised; interim 25627
Regulation at 65 FR 25627 confirmed; (b)(2) and (3) redesignated as (b)(3) and (4); new (b)(2) added 48144
947.120 Suspended; interim 42278
947.123 Suspended; interim 42278
947.125 Suspended; interim 42278
947.130 Suspended; interim 42278
947.132 Suspended; interim 42278
947.133 Suspended; interim 42278
947.134 Suspended; interim 42278
947.141 Suspended; interim 42278
947.180 Suspended; interim 42278
947.247 Suspended; interim 42278
947.340 Suspended; interim 42278
955.121 Regulation at 64 FR 72269 confirmed 12444
955.122 Regulation at 64 FR 72269 confirmed 12444
955.209 Revised 5738
958.240 Revised 40970
959.237 Revised 2528
959.322 (f)(3) revised; interim 7715
Regulation at 65 FR 7715 confirmed 29944
966.140 Amended 8253
966.234 Regulation at 64 FR 57363 confirmed 2283
966.323 Regulations at 63 FR 54559 and 64 FR 45413 confirmed 8253
979.219 Revised 10376
981.240 Revised; interim 25236
Regulation at 65 FR 25236 confirmed 39284
981.441 Regulation at 64 FR 58766 confirmed 4870
982 Marketing percentages 2844, 40973
982.340 Revised 47247
984.347 Regulation at 64 FR 56133 confirmed 1757
984.459 Added 39286
985.141 Revised; interim 17758
Regulation at 65 FR 17758 confirmed 40975
985.153 (c) revised 30344
985.218 Marketing percentages 6531
Limitation of handling 15835, 32010
985.219 Marketing percentages 6312
989 Marketing percentages 18875, 40979
989.154 (a) revised 44408
989.173 (b)(7) amended; (c)(3)(iv) revised 15216
989.347 Revised; interim 57943
989.401 (a)(1), (b) and (c) revised 30527
993.128 Regulation at 64 FR 72912 confirmed 12063
993.407 Added 29948
997.30 Regulation at 64 FR 56135 confirmed 1304
998.200 Regulation at 64 FR 56135 confirmed 1304
999.600 Regulation at 64 FR 56135 confirmed 1304

Chapter X—Agricultural Marketing Service (Marketing Agreements and Orders; Milk), Department of Agriculture (Parts 1000—1199)

1001.73 (a) introductory text and (b) introductory text amended 32010
1005.73 (a) introductory text and (b) introductory text amended 32010
1006.73 (a) introductory text and (b) introductory text amended 32010
1007.73 (a) introductory text and (b) introductory text amended 32010
1126.73 (b) introductory text amended 32010
1131.73 (b) introductory text amended 32010
1135.73 (b) introductory text amended 32010
1140 Added 44413
1160.200 (a) revised 35810

CHANGES JANUARY 3, 2000 THROUGH SEPTEMBER 29, 2000

Chapter XI—Agricultural Marketing Service (Marketing Agreements and Orders; Miscellaneous Commodities), Department of Agriculture (Parts 1200—1299)

1205.510 (b)(2) and (3)(ii) table revised 25237
1218 Added 7654
1218.1—1218.78 (Subpart A) Added 43963
1220 Referendum results 30832
1220.600—1220.631 (Subpart F) Correctly designated 1
Regulation at 65 FR 1 eff. date corrected to 12–30–99 2844
1220.33 Corrected 1
Regulation at 65 FR 1 eff. date corrected to 12–30–99 2844
1220.42 Corrected 1
Regulation at 65 FR 1 eff. date corrected to 12–30–99 2844
1230.113 Added 7283
1230.601—1230.638 (Subpart E) Added 43508
1240 Authority citation revised 48321
1240.200—1240.207 (Subpart C) Revised 48321

Chapter XIII—Northeast Dairy Compact Commission (Parts 1300—1399)

1301.9 (e) revised 16120
1301.10 Revised 16120
1301.11 (b) introductory text and (1) revised 16121
1301.14 Revised 16121
1301.17 Revised 16121
1304.1 (b)(4)(iv) revised 16121
1305.1 (b)(2) revised 16121
1305.2 Revised 16121
1306.1 Revised 16121
1306.2 Revised 16121
1306.3 (e), (f) and (g) redesignated as (f), (g) and (h); new (e) added 34580
1307.1 (a), (b) and (c) amended 34580
1307.2 Introductory text revised 16121
1307.3 Revised 16122
1307.5 (a) revised 16122
1307.7 Revised 16122
1307.8 Revised 16122
1307.9 Added 16122
1308.1 Introductory text revised 16122
1309 Added 34580

Chapter XIV—Commodity Credit Corporation, Department of Agriculture (Parts 1400—1499)

1400 Authority citation revised 7953
1400.1 (g) table amended 7953
(g) table amended; interim 36561
1400.2 (e) and (f) redesignated as (f) and (g); new (e) and (h) added; interim 36561
1410.20 (a)(5) removed; (a)(6) through (11) redesignated (a)(5) through (10) 7953
1411 Added; interim 36561
1412 Authority citation revised 7953
1412.201 (c) revised 7953
1412.206 (a) revised 7953
1412.302 (e) added 7954
1412.501 (d) revised; (e) removed 7954
1421 Authority citation revised 7954
1421.1—1421.32 (Subpart) Heading revised 7954
1421.1 (e) added 7954
(e) correctly revised 13865
1427 Authority citation revised 7954, 36563
1427.1 (e) added 7954
(e) correctly revised 13865
1427.25 (c)(1)(ii), (2), (d)(1) introductory text, (2)(i), (3)(ii) and (f)(2)(ii) revised; interim 36563
1427.100 (b) revised 7954
1427.102 Amended 7954
1427.103 (a) revised 7954
1427.105 (b) revised 7954
1427.107 Revised 7955
1427.108 (c)(2) revised; (c)(3) removed 7955
1427.109 Removed 7955
1427.1100—1427.1111 (Subpart F) Added; interim 36563
1427.1200—1427.1208 (Subpart G) Added; interim 36565
1430.2 (a)(1) revised 7955
1430.401 (a) revised 7955
1430.403 (a) revised 7955
1430.407 (a)(2) revised 7956

CHANGES JANUARY 3, 2000 THROUGH SEPTEMBER 29, 2000

TITLE 7 Chapter XIV—Con.

1430.500—1430.509 (Subpart D) Authority citation revised 7956
1430.500 Amended 7956
1430.502 Amended 7956
1430.503 Amended 7956
1430.510 Added 7956
1434 Authority citation revised 7956
1434.1 Amended 7956
1434.6 (a) and (d) revised; (i) added 7956
1434.9 (a) revised....7956
1435.200 (b) introductory text revised 7956
1435.202 (d)(1) introductory text revised 7956
1435.205 Added 7956
1436 Added; interim 30348
1439 Authority citation revised 7956
Revised; interim....36567
1439.101—1439.104 (Subpart) Heading revised 7956
1439.101 Revised....7956
1439.102 Amended 7957
1439.103 (a) amended....7957
1439.104 (a) and (d) amended 7957
1439.107 (b)(3) and (c)(3) revised 7957
1439.108 Revised....7957
1439.301 Revised....7957
1439.304 Revised....7957
1439.305 (a)(3) revised....7957
1439.307 Revised....7958
1439.308 Revised....7958
1446 Nomenclature change; interim....8247
1446.103 Amended; interim 8247
1446.309 (a)(7) amended; interim 8247
1446.801 (b)(2) amended; interim 8247
1447 Added....7958
1464 Authority citation revised 7959
1464.13 (g) added....41556
1464.14 (g) added....41556
1464.15 (g) added....41556
1464.16 (g) added....41556
1464.17 (g) added....41556
1464.201—1464.205 (Subpart C) Added....7960
1464.203 (b)(2) corrected....10933
1464.301—1464.315 (Subpart (D) Added; interim 36581
1469 Authority citation revised 7960
1469.1 Amended 7960
1469.4 (a)(8) and (h)(3)(i) revised 7960
1469.5 (a) revised....7960
1469.11 (d) and (e) amended; (i)(1)(iv) removed; (i)(1)(v) and (i)(1)(vi) redesignated as (i)(1)(iv) and (i)(1)(v) 7960
1469.13 Revised....7961
1469.17 Added....7961
1478 Added....7961
1479 Added; interim 36583
1479.7 Correctly designated; (d), (e) and (f) correctly redesignated as (c), (d) and (e)....47841
1484 Redesignated from 1550; authority citation revised 9995
1484.10 Amended....9995
1484.13 Amended....9995
1484.35 (d)(1) revised 9995
1484.36 (a) introductory text revised 9996
1484.38 Amended....9996
1484.73 Amended....9996
1484.74 (c) amended....9996
1484.75 Amended....9996

Chapter XV—Foreign Agricultural Service, Department of Agriculture (Parts 1500—1599)

1550 Redesignated as 1484 9995

Chapter XVII—Rural Utilities Service, Department of Agriculture (Parts 1700—1799)

1710 Effective date confirmation 14207
Authority citation revised 14786, 51748
1710.2 Amended....14786
1710.7 (c)(13)(vi)(B) and (14)(ii) revised....51748
1710.114 (b)(1) revised 51748
1710.152 (a) revised 14786
1710.200—1710.210 (Subpart E) Revised 14786
1710.254 (a)(2) and (b) through (e) revised....31247
1717 Authority citation revised 51748
1717.615 (f)(2) revised....51748
1717.616 (b) revised 51748
1717.854 (c)(1) revised 51748

CHANGES JANUARY 3, 2000 THROUGH SEPTEMBER 29, 2000

1718 Authority citation revised 51748
1718.50—1718.54 (Subpart B) Appendixes A and C amended 51748
1721 Effective date confirmation 10933
1728.97 (a) revised; (b) amended 34047
1735 Authority citation revised 42618
1735.2 Amended 42619, 54402
1735.10 (b) revised; (c), (d) and (e) redesignated as (d), (e) and (f); new (c) added 42619
(c) revised 54403
1735.12 (c) introductory text revised; (d) and (e) added 42619
(c) revised; (f) added 54403
1735.14 (c)(1) removed; (c)(2) and (c)(3) redesignated as (c)(1) and (c)(2) 42619
1735.17 (c)(3) removed; (c)(4), (c)(5) and (d) redesignated as (c)(3), (c)(4) and (e); new (d) added 42619
1755.30 (c)(27) revised 51750

Chapter XVIII—Rural Housing Service, Rural Business-Cooperative Service, Rural Utilities Service, and Farm Service Agency, Department of Agriculture (Parts 1800—2099)

1951.101 Revised 50602
1951.102 Revised 50602
1951.106 Added 50603
1951.111 (b)(1) introductory text revised 50603
1951.121 Removed 50603
1951.122 Removed 50603
1951.123 Removed 50603
1951.124 Removed 50603
1951.125 Removed 50603
1951.126 Removed 50603
1951.127 Removed 50603
1951.128 Removed 50603
1951.129 Removed 50603
1951.130 Removed 50603
1951.131 Removed 50603
1951.132 Removed 50603
1951.133 Removed 50603
1951.134 Removed 50603
1951.135 Removed 50603
1951.909 (e)(2)(viii)(A) amended 56404
1951.914 Heading, introductory text, (c)(1), (2), (e)(6), (11) and (h)(8) revised; (e)(10), (11), (h)(9), (10) and (11) added; 50404
1951.951—1951.1000 (Subpart T) Nomenclature change 31250
1951.951 Amended; interim 31249
1951.952 Amended; interim 31249
1951.953 (b) revised; interim 31249
1951.954 (a)(1)(ii), (iii), (5) and (b)(2)(i) revised; (a)(6) and (7) redesignated as (a)(7) and (8); new (a)(6) added; interim 31249
1951 Exhibit A amended 50405

Chapter XXX—Office of Chief Financial Officer, Department of Agriculture (Parts 3000—3099)

3015 Authority citation revised 49479
3015.1 (a)(1), (3), (4) and (d) revised 49479
3015.2 (d)(3) through (6) revised 49480
3016 Authority citation revised 49480
3016.4 (a)(4), (5) and (6) removed; (a)(7) through (10) redesignated as (a)(4) through (7); (b) revised 49480
3016.60—3016.61 (Subpart E) Added 49480
3019 Authority citation revised 49480
3019.1 Existing text designated as (a); (b) added 49481
3019.2 (e) introductory text amended; (e)(1) through (5) removed 49481
3019.36 (c) revised; (d) redesignated as (e); new (d) added; interim 14407, 14408

Chapter XXXIV—Cooperative State Research, Education, and Extension Service, Department of Agriculture (Parts 3400—3499)

3418 Added 5998
3419 Added 21631

Proposed Rules:

6 ..... 14478, 20770, 57562
20 11483

CHANGES JANUARY 3, 2000 THROUGH SEPTEMBER 29, 2000

TITLE 7 *Proposed Rules:—Con.*

25 24656
27 10979
28 ....10979, 12140, 17609, 20852
29 13915
46 ....7462, 48145
47 ....7462, 48145
51 46114
52 39824
54 ....3155, 4780, 35857
56 37298
57 14652
70 37298
90 34302
91 34302
92 34302
93 34302
94 34302
97 13917
98 34302
201 12952
205 ....13512, 15579, 43259, 48642
215 45725
225 45725
226 ....45725, 55102
245 ....5791, 45725
253 2358
272 10856
273 10856
274 10856
277 10856
300 ....38218, 50655
301 20770
305 ....34113, 47908
319 ....24423, 30365, 34113, 47908, 50655, 50937, 56803
353 38218
360 ....14927, 31289
457 ....6033, 21144, 37919, 57562
718 5444
770 17206
800 75
868 78
905 ....41608, 42642, 46879
915 20382
920 ....21668, 46658
927 41018
928 ....8313, 35590
929 34411
930 ....672, 15580, 32044
932 54818
944 46658
958 30920
979 1347
982 37300
983 53652
984 17809
985 8069
989 ....4583, 6341
993 2908
1001 20094
1005 20094
1006 20094
1007 20094
1030 20094
1032 20094
1033 20094
1124 20094
1126 20094
1131 20094
1135 20094
1140 10981
1160 14484
1205 12141
1210 14485
1218 ....7657, 17612, 57104
1216 ....35298, 50666
1220 30922
1230 20862
1240 ....10600, 30924, 48324
1280 1825
1301 1825
1304 1825
1305 1825
1306 ....1825, 12146
1307 ....1825, 12146
1308 1825
1309 12146
1424 46115
1710 ....12952, 31289
1717 12952
1718 12952
1724 21671
1735 ....6922, 33787
1755 51773
1792 34125
1823 17206
1940 ....47695, 55784
1945 54973
1956 17206
4280 45319

TITLE 8—ALIENS AND NATIONALITY

Chapter I—Immigration and Naturalization Service, Department of Justice (Parts 1—599)

3.1 Regulation at 64 FR 25766 confirmed 15844
Regulation at 63 FR 27829 confirmed 15854

CHANGES JANUARY 3, 2000 THROUGH SEPTEMBER 29, 2000

(a)(1), (2) and (4)(ii) amended 20068
(b)(13) added; (d)(3) revised 39525
(d)(1–a)(ii) amended 39526
3.12 Amended 39526
3.101—3.109 (Subpart G) Added 39526
100.4 (f)(7) and (8) revised 39072
103.1 (f)(3)(iii)(J) and (W) revised 43531
103.7 (b)(1) amended 10684, 43531
204.12 Added; interim 53893
(c) corrected 57861
212.1 (n) added; interim 14777
212.2 Regulation at 64 FR 25766 confirmed 15844
(g)(3) amended 15854
212.7 Regulation at 64 FR 25766 confirmed; (a)(1)(iii) and (b)(2)(iv) amended 15844
(a)(1)(iv) and (b)(2)(v) added; (b)(2)(iii) and (iv) amended 15854
214 Authority citation revised 56465
Technical correction 57861
214.1 (a)(1)(v), (vi), (2) table, (c)(1), (3)(v) and (vi) amended; (a)(1)(vii), (b)(4) and (c)(3)(vii) added; (b) heading revised; interim 14777
(c)(1) amended 43531
214.2 (c)(1) amended 7715
(h)(19)(i)(C), (ii), (iii)(C) and (iv) revised; (h)(19)(iii)(B) amended; (h)(19)(v), (vi) and (vii) added 10684
(q) heading, (2) heading, (5) heading, (6) heading, (7) heading and (9)(i) revised; (q)(1)(i), (ii) and (15) added; (q)(1) redesignated as (q)(1)(iii); (q)(9)(ii) amended; interim 14778
(q)(1)(iii), (2)(i), (ii), (3)(i), (ii), (iii)(B), (C), (iv), introductory text, (D), (4)(ii)(A), (B), (iii), (5)(i) through (v), (6), (7)(ii), (iii), (iv), (8)(ii), (9)(iii)(A), (10), (11)(i) and (ii) amended; interim 14779
(q)(3)(iv) introductory text, (4)(iii)(A), (5)(iii), (iv), (v), (6) and (9)(iii)(A) corrected 18432
(h)(2)(i)(A), (B), (D), (E), (iii), (iv), (v), (5)(i)(A) through (D), (ii), (iv)(B), (v), (ix), (9)(i)(C), (ii)(C), (10)(ii), (iii), (11)(i), (ii), (iii)(A) introductory text, (B), (12)(i), (13)(i)(A), (14), (16)(ii) and (18) revised 43531
214.7 Added 56465
236.11 Amended; interim 43679
236.12 (a)(2) revised; interim 43679
236.13 (b) and (c) amended; (d) added; interim 43680
236.14 (a) revised; interim 43680
236.15 (d), (e) and (f) revised; interim 43680
236.18 (a)(2) amended; interim 43680
240.1 Regulation at 64 RR 25766 confirmed 15844
Regulation at 63 FR 27829 confirmed 15854
240.11 Regulation at 64 FR 25766 confirmed 15844
Regulation at 63 FR 27829 confirmed 15854
240.31 Regulation at 64 FR 25766 confirmed 15844
Regulation at 63 FR 27829 confirmed 15854
240.41 Regulation at 64 FR 25767 confirmed 15844
Regulation at 63 FR 27829 confirmed 15854
245.12 Regulation at 62 FR 28315 confirmed; revised 20070
245.13 Regulation at 63 FR 27829 confirmed; (d)(2), (e), (m)(1) and (2) revised; (d)(5)(i), (g), (j)(1), (k)(1), (2), (l) and (m) introductory text amended 15854
245.15 Regulation at 64 FR 25767 confirmed; (a), (e)(2), (t)(2)(i) and (u)(2) amended; (b)(1)(iii)(A), (c)(2), (d)(4), (h)(5), (j)(1), (k)(3)(i), (ii)(B), (4)(i), (ii), (5)(i), (ii) and (m) revised 15844
245.18 Added; interim 53895
(d)(1), (f)(3) and (h)(1) corrected 57861
(i) corrected 57944
248.3 (a) amended; interim 14779
(d) added; (e)(2) revised; interim 14780
(d) and (e)(2) corrected 18432
264.5 (e)(3)(i) amended 57724
274a Authority citation revised 14780

CHANGES JANUARY 3, 2000 THROUGH SEPTEMBER 29, 2000

TITLE 8 Chapter I—Con.

274a.12 (b)(15) revised; (c)(23) added; interim 14780
Regulation at 64 FR 25773 confirmed; (c)(9) amended 15846
Regulation at 63 FR 27833 confirmed 15854
(c)(12) removed; interim 43680
274a.13 Regulation at 64 FR 25773 confirmed; (d) amended 15846
Regulation at 63 FR 27833 confirmed 15854
292.3 Revised 39531
299.1 Table amended 10684, 15856
Regulation at 64 FR 25773 confirmed; Table amended 15846
Regulation at 63 FR 27833 confirmed 15854
Table amended; interim 43680
299.5 Table amended (OMB numbers) 10685
Regulation at 64 FR 25774 confirmed 15844
Regulation at 63 FR 27834 confirmed 15854
340.1 (a) introductory text, (b)(6) and (d)(1) revised; interim 17128

Proposed Rules:

3 44476
103 43535
212 ....40540, 44476, 46882
214 43535
236 ....40540, 46882
241 ....40540, 46882
248 43535
264 43535

TITLE 9—ANIMALS AND ANIMAL PRODUCTS

Chapter I—Animal and Plant Health Inspection Service, Department of Agriculture (Parts 1—199)

1.1 Amended 6314
52.1 Amended; interim 20711
52.2 Revised; interim 20711
52.3 (a) revised; interim 20711
52.4 Redesignated as 52.7; new 52.4 redesignated from 52.5 and revised; interim 20711
52.5 Redesignated as 52.4; ; interim 20711
Added 20712
52.6 Removed; new 52.6 redesignated from 52.7; interim 20711
52.7 Redesignated as 52.6; new 52.7 redesignated from 52.4; interim 20711
54.1 Amended 39536
54.14 Added 39536
71.3 (c)(1) revised; (c)(2), (3) and (4) redesignated as (c)(3), (4) and (5); (a) and new (c)(3) amended; new (c)(2) added 18878
74 Added; interim 15218
74.1 Revised; interim 45277
77.1 Regulation at 64 FR 56400 confirmed 5999
77.3 (b) revised; interim 39782
77.5 (a) and (b) revised; interim 39782
78 Authority citation revised 47654
78.41 Regulation at 62 FR 64135 confirmed 12064
(a) and (b) amended 47654
79.1 Amended 39536
79.4 Added 39536
80 Revised 18878
91 Effective date confirmation 19294
91.14 (a)(13) revised 8014
93 Authority citation revised 46860
93.102 (a) and (d) amended 38178
93.103 (a)(4)(ii) removed; (a)(4)(iii) redesignated as (a)(4)(ii) and amended 38178
93.105 (c)(2) amended 38178
93.106 (a) and (b)(1) amended 38178
93.107 (b)(2) amended 38178
93.203 (a) and (d) amended 38178
93.301 (c)(2)(v), (d) heading and (1) introductory text revised; footnote 6, (d)(1)(ii)(D) and (3) amended 46860
93.303 (a) and (d) amended 38178
93.308 (a)(2) amended 346
(a)(2) amended 38178
93.403 (a) and (e) amended 38178
93.404 (a)(2) amended 38178
93.503 (a) and (e) amended 38178
93.701 (c) added; interim 15218
93.703 (a)(1) amended 38178
93.805 (a)(1) amended 38178
94 Authority citation revised 50605
94.1 (a)(2), (3) and (b)(1) amended 20337
(a)(2) amended; interim 20713, 20714
(a)(2) corrected 37271

CHANGES JANUARY 3, 2000 THROUGH SEPTEMBER 29, 2000

94.8 Introductory text amended; (a)(3) revised; (a)(4) added; (d) removed 1307
Regulation at 64 FR 72913 confirmed 51997
94.9 (b)(1)(ii)(A) and (B) revised 1307
(a) revised; interim 56775
94.10 (a) amended; interim 56775
94.11 (a) amended 20337
(a) amended; interim 20713, 20714
(a) corrected 37271
Regulation at 65 FR 20714 confirmed 43682
Regulation at 65 FR 20713 confirmed 43683
94.12 (b)(1)(i), (iii)(B) and (2) amended; (b)(1)(ii)(A) and (B) revised; (b)(1)(v) added 1307
94.15 (b) introductory text and (2) revised 37270
(c) and (d) redesignated as (d) and (e); new (c) added; OMB number 50605
94.18 (a)(1) and (2) amended 51519
94.20 Revised 1536
94.21 Revised; interim 39784
94.22 Added 15526
96.2 Revised 1307
96.10 Footnote 1 redesignated as footnote 2 1307
98 Authority citation revised 56777
98.30 Amended 56777
98.33 (a) and (d) amended 38178
98.35 (d)(7) and (8) redesignated as (d)(8) and (9); new (d)(7) and (f) added 56777
98.36—98.37 Undesignated center heading removed 56778
98.36 Revised 56778
130 Authority citation revised 52005
130.1 Amended 38178, 38180
130.2 (a) table and (b) table revised 52005
130.3 (a)(1) table and (c)(3) revised 52006
130.5 Revised 52006
130.6 Revised 52006
130.7 Revised 52007
130.8 (a) table revised 38180
Revised 52007
130.9 Removed 52008
130.10 (a), (b) table and (d) revised 52008
130.11 Added 38181
Table corrected 44947
Revised 52008
130.20 (b)(1) introductory text revised 16124
Heading, (a) table and (b)(1) table revised; (b)(1) introductory text and (c) amended 52009
130.21 Removed 52009
130.30 Added 52009
130.50 (b)(3)(ii) revised; (c)(2) and (5) amended 52010
145.1 Amended 8016
145.3 (c) introductory text amended 8016
145.6 (e) redesignated as (f); new (e) added 8016
145.10 (r) and (s) added 8016
145.14 Introductory text amended; (d) added 8017
145.21 Amended 8017
145.22 (e) added 8017
145.23 (b)(3)(i), (ii), (viii) and (4) amended; (d)(1)(ii)(B) revised; (h) added 8017
145.31 Amended 8018
145.32 (d) added 8018
145.33 (b)(3)(i), (ii), (viii), (4), (h)(1)(ii)(A) and (i)(1)(vi) amended; (h)(1)(ii)(B) revised; (l) added 8018
145.41 Amended 8018
145.42 (d) added 8018
145.43 (f)(3)(ii) and (iii) revised 8018
145.44 (e) added 8018
145.52 (d) added 8019
145.53 (b)(3)(i), (ii), (viii) and (4) amended 8019
145.61—145.63 (Subpart F) Heading revised 8019
145.61 Amended 8019
145.62 Introductory text amended; (c) added 8019
145.63 (a)(2) amended 8019
147.4 Removed 8019
147.6 (a)(14) revised 8019
147.11—147.16 Footnote 6 through footnote 22 redesignated as footnote 7 through footnote 23 8019
147.9 Added 8019
147.11 (b)(2)(iii) and (v) amended 8023
147.18 Added 8023
147.43 (d)(1) through (d)(4) redesignated as (d)(3) through (d)(6); new (d)(1), new (2), (7) and (8) added 8023

CHANGES JANUARY 3, 2000 THROUGH SEPTEMBER 29, 2000

TITLE 9 Chapter I—Con.

147.45 Amended 8023
147.46 (a) introductory text amended; (a)(5) added 8023

Chapter II—Grain Inspection, Packers and Stockyards Administration (Packers and Stockyards Programs), Department of Agriculture (Parts 200—299)

201 Authority citation revised....17762
201.49 Heading revised; (c) added (OMB number)....17762
201.55 Revised 17762
201.71 Revised 17763
201.72 Revised 17763
201.73 Revised 17763

Chapter III—Food Safety and Inspection Service, Department of Agriculture (Parts 300—599)

Chapter III Policy statement 6881
303 Interpretation....201
304.2 (b) amended 2284
312.6 (a)(3) revised 2284
317.21 (b) amended 34389
318.4 (d) removed 34389
318.5 (d)(5) removed; (a)(1)(ii), (2)(ii) and (f) revised....34389
318.307 (b) revised....34389
318.308 (b) and (d) introductory text revised; (c) removed....34389
(b) and (d) introductory text correctly revised 53532
318.309 (a) and (d) introductory text revised; (b) and (c) removed....34389
(d) introductory text correctly revised....53532
319.5 (e)(2) revised....34389
319.104 (a) amended....34389
319.105 (a) amended....34389
327.6 (e) amended....2284
350.3 (a)(2) amended....2284
381 Interpretation....201
381.1 Amended 2284
381.76 (b)(1)(ii)(b), (iii)(b), (4)(i)(a) introductory text, (b), (5)(i)(a) introductory text and (b) revised; (b)(4)(ii), (iii), (5)(ii), (iii) and (c) removed....34390
381.121d (b) amended 34390
381.145 (d) and (e) removed....34390
381.149 Removed 2285
381.221 Amended....6887
381.224 Amended....6887
381.305 (d)(5) removed; (a)(1)(ii), (2)(ii) and (f) revised....34390
381.307 (b) revised....34390
381.308 (b) and (d) introductory text revised; (c) removed....34390
(b)(1) and (d) introductory text correctly revised 53533
381.309 (a) and (d) introductory text revised; (b) and (c) removed....34391
(d) introductory text correctly revised....53533
424 Effective date confirmation 17128
424.21 (c) table amended 3123, 34391
424.22 (b)(1)(ii)(A) and (B) revised 34391
590.126 Revised....44950
590.128 (a) revised....44950
590.130 Amended 44950

Proposed Rules:

1....42304, 47908, 50667
2....8318, 42304, 47908, 50667
3....8318
54....1074
71....11485, 24429, 57106
75....56807
77....11485, 11912, 15877, 24429, 25292, 34598
78....11485, 24429
79....1074, 49773
85....57106
91....20384
93....12486, 17455
94....6040, 31290
98....4173, 12486
112....34599
113....12151
130....391, 12486
161....20384
206....53653
317....14486, 40548, 56262
318....14486, 14489, 40548
319....14486, 14489, 40548
327....14489
381....14486, 40548, 56262
390....56503
391....45545
590....11486, 26148, 45545

CHANGES JANUARY 3, 2000 THROUGH SEPTEMBER 29, 2000

TITLE 10—ENERGY

Chapter I—Nuclear Regulatory Commission (Parts 0—199)

Chapter I Policy statement.....47654
1.35 Removed.....54949
2.4 Amended.....54949
2.101 (e)(1) and (2) revised.....44659
5 Added.....52865, 52875
5.105 Amended.....52875
5.605 Added.....52875
19.32 Revised.....54949
30.4 Amended.....54950
39.2 Amended.....20344
39.15 (a)(5)(ii) and (iii) introductory text revised.....20344
39.35 (b), (c), (d)(1), (e)(1), (4) and (5) revised.....20344
39.41 Revised.....20345
39.49 Revised.....20345
39.53 Added.....20345
39.55 Added.....20345
39.77 (c)(1) revised; (d)(9) and (10) redesignated as (d)(10) and (11); new (d)(9) added.....20345
40.4 Amended.....54950
50 Effective date confirmation.....34913
50.2 Amended.....54950
50.11 (b) introductory text amended.....54950
50.42 (b) revised.....44660
50.48 Revised.....38190
50.80 (b) revised.....44660
50 Appendix K amended.....34921
Appendix R amended.....38191
Appendix L amended.....44660
51 Authority citation revised.....54950
51.22 (c)(1) revised.....54950
70 Authority citation revised.....54950, 56224
70.1—70.10 Designated as Subpart A.....56225
70.4 Amended.....54950, 56225
70.8 (b) revised.....56225
70.11—70.17 Designated as Subpart B.....56225
70.11 Introductory text amended.....54950
70.13a Redesignated as 70.14.....56225
70.14 Redesignated as 70.17; new 70.14 redesignated from 70.13a.....56225
70.17 Redesignated from 70.14.....56225
70.18—70.20b Designated as Subpart C.....56225
70.21—70.25 Designated as Subpart D.....56225
70.31—70.40 Designated as Subpart E.....56226
70.41—70.44 Designated as Subpart F.....56226
70.50—70.59 Designated as Subpart G.....56226
70.50 (c) revised; (d) added.....56226
70.60—70.76 (Subpart H) Added.....56226
70.61 Redesignated as 70.81.....56226
70.62 Redesignated as 70.82.....56226
70.71 Redesignated as 70.91.....56226
70.72 Redesignated as 70.92.....56226
70.76 Effective date pending.....56230
70.81—70.82 Designated as Subpart I.....56226
70.81 Redesignated from 70.61.....56226
70.82 Redesignated from 70.62.....56226
70.91 Redesignated from 70.71.....56226
70.92 Redesignated from 70.92; (b) revised.....56226
70 Appendix A added.....56231
72 Technical correction.....8234, 53533
72.13 Added.....50616
72.46 (e) added.....50617
72.86 (b) revised.....50617
72.140 (c) and (d) revised.....50617
72.214 Corrected.....11459, 17552
Amended.....12460, 14810, 16302, 24630, 24870, 25265, 38717, 38720
72.234 (c) revised.....50617
72.236 Introductory text revised.....50617
170 Technical correction.....44573
170.12 (b)(7)(ii)(A) correctly added; (b)(7)(ii) and (iii) correctly redesignated as (b)(7)(ii)(B) and (C).....11204
(c)(1) revised.....36959
170.20 Revised.....36959
170.21 Introductory text revised; table amended.....36959
170.31 Revised.....36960
171.5 Amended.....36964
171.15 (b), (c), (d)(1) and (e) revised.....36964
171.16 (c), (d) and (e) revised.....36965
(c)(4) corrected.....44573
171.19 Revised.....36968

Chapter II—Department of Energy (Parts 200—699)

420 Regulation at 64 FR 46114 confirmed.....25266

CHANGES JANUARY 3, 2000 THROUGH SEPTEMBER 29, 2000

TITLE 10 Chapter II—Con.

420.12 Regulation at 64 FR 46114 confirmed 25266
420.13 Regulation at 64 FR 46114 confirmed 25266
420.14 Regulation at 64 FR 46114 confirmed 25266
420.17 Regulation at 64 FR 46114 confirmed 25266
420.18 Regulation at 64 FR 46114 confirmed 25266
420.19 Regulation at 64 FR 46114 confirmed 25266
420.33 Regulation at 64 FR 46114 confirmed 25266
420.35 Regulation at 64 FR 46114 confirmed 25266
420.38 Regulation at 64 FR 46114 confirmed 25266
430.32 (m) revised; eff. 4–1–05 56747
431.42 (a) table correctly revised 2227
431.81 Corrected 2227
431.123 (a) and (f)(2)(i)(B) corrected 2227
436.30 (a) amended 39786
436.33 (b)(1) revised 39786
474 Revised 36991
600.136 (b) removed; (a)(2), (3) and (4) redesignated as (b), (c) and (e); (a), new (b) and new (c) revised; new (c) introductory text, new (d)(1) and (e) amended; (d) added; interim 14407, 14408

Chapter III—Department of Energy (Parts 700—999)

708 Regulation at 64 FR 12870 confirmed 6319
708.5 (a) introductory text revised 6319
708.6 (a) revised 6319
708.15 (d) revised 6319
708.40 Regulation at 64 FR 37397 confirmed 6319
708.41 Regulation at 64 FR 37397 confirmed 6319
708.42 Regulation at 64 FR 37397 confirmed 6319
708.43 Added 6319
Correctly designated 9201
770 Added; interim 10689
810.3 Amended 16126
810.4 (a) revised 16127
810.5 Revised 16127
810.7 (h) revised 16127
810.8 Revised 16127
(a) corrected 26278
810.10 (a) revised 16128
810.13 (g) revised 16128
810.16 Revised 16128
820 Regulation at 62 FR 52481 confirmed 15220
820 Appendix A amended 15220
905.1—905.2 (Subpart A) Revised 16795
905.10—905.24 (Subpart B) Revised 16795

Chapter XVII—Defense Nuclear Facilities Safety Board (Parts 1700—1799)

1703 FOIA fee schedule 35810

Chapter XVIII—Northeast Interstate Low-Level Radioactive Waste Commission (1800—1899)

Chapter XVIII Established 30835

Proposed Rules:

1—199 (Ch. I) 3615, 8072, 26772
2 ....3394, 50937
21 11488
30 ....40548, 49207
31 40548
32 ....21673, 26148, 40548
33 40548
34 40548
35 40548
36 40548
39 40548
40 ....3394, 40548, 52049
50 ....1829, 3394, 6044, 11488, 20387, 30550, 31837, 34599, 40548, 46661
52 11488
54 ....11488, 42305
55 41021
61 ....40548, 49207
63 20388
70 40548
71 ....18010, 44360
72 ....3397, 36647, 37712, 38794, 38795, 40548, 42647
73 ....18010, 366479
76 ....30018, 40548
100 11488
150 37712
170 16250
171 16250

CHANGES JANUARY 3, 2000 THROUGH SEPTEMBER 29, 2000

430 .....2077, 8074, 14128, 25042
431 ...10984, 24429, 30929, 48828, 48838, 48852
440 4332
490.....1831, 44987
960.....2361, 11755
963.....2361, 11755
1800—1899 (Ch. XVIII) 13700

TITLE 11—FEDERAL ELECTIONS

Chapter I—Federal Election Commission (Parts 1—9099)

2.2 (b) revised 9206
2.5 (a) revised 9206
4.1 (b) and (h) revised; (o) added 9206
4.4 (a) and (b) revised; (c) amended; (g) added.....9206
4.5 (c) revised 9206
4.7 (a) removed; (b), (d) and (e) redesignated as (b)(1), (h) and (i); (b)(2), new (d), new (e), (f) and (g) added; (c) amended.....9206
5.1 (b) revised 9207
5.4 (a)(4) revised; (a)(5) through (9) added.....9207
100 Authority citation revised.....38422
100.19 (c) added; eff. date pending 38422
101 Authority citation revised.....38422
101.1 (a) revised; eff. date pending 38422
102 Authority citation revised.....38422
102.2 (a)(1)(vi) and (2) revised; (a)(1)(vii) added; eff. date pending.....38422
104.3 (a) introductory text, (3) introductory text, (4) introductory text, (i), (v), (vi), (b) introductory text, (2) introductory text, (4)(i), (vi), (c) introductory text and (i) revised; (k) added (effective date pending).....42623
104.5 (i) added 31794
(e) revised(effective date pending).....38423
104.7 (b) introductory text and (1) revised; (b)(2) amended (effective date pending).....42624
104.8 (a) revised; (b) amended (effective date pending).....42624
104.9 (a) and (b) revised (effective date pending).....42624
104.18 Revised (effective date pending) 38423
108.1 Existing text designated as (a) and amended; (b) added (effective date pending).....15223
Regulation at 65 FR 15223 eff. 6-7-00.....36053
108.2 Amended (effective date pending) 15224
Regulation at 65 FR 15224 eff. 6-7-00.....36053
108.3 Revised (effective date pending) 15224
Regulation at 65 FR 15224 eff. 6-7-00.....36053
108.4 Revised (effective date pending) 15224
Regulation at 65 FR 15224 eff. 6-7-00.....36053
108.6 Introductory text and (b) revised; (d) amended; (e) added (effective date pending).....15224
Regulation at 65 FR 15224 eff. 6-7-00.....36053
109 Authority citation revised.....38424
109.2 (a) introductory text revised (effective date pending) 38424
111.8 (d) added.....31794
111.20 (c) added 31794
111.24 (a) revised 31794
111.1—111.24 (Subpart A) Designated as Subpart A.....31794
111.30—111.45 (Subpart B) Added 31794
114 Authority citation revised.....38424
114.10 (e)(1)(ii) revised (effective date pending).....38424
9003.1 (b)(11) removed (effective date pending).....38424
9007.1 Regulation at 64 FR 61780 eff. 4–19–00 20893
9033.1 (b)(13) removed (effective date pending).....38424
9034.4 Regulation at 64 FR 61781 eff. 4–19–00 20893
9035.3 Regulation at 64 FR 61781 eff. 4–19–00 20893
9038.1 Regulation at 64 FR 61781 eff. 4–19–00 20893

Proposed Rules:

100 1074
101.....19339
102.....1074, 19339

CHANGES JANUARY 3, 2000 THROUGH SEPTEMBER 29, 2000

TITLE 11 *Proposed Rules:—Con.*

103 1074
104 ....1074, 16534, 19339, 25672
106 1074
107 1074
109 ....1074, 19339
110 1074
111 16534
114 ....1074, 19339
116 1074
9003 19339
9033 19339
9038 15273

TITLE 12—BANKS AND BANKING

Chapter I—Comptroller of the Currency, Department of the Treasury (Parts 1—199)

5 Authority citation revised 12910
5.24 (d)(2)(ii)(G) revised 12910
5.33 (e)(3)(i) and (ii) revised 12911
5.34 Revised 12911
5.35 (e), (f)(1), (2), (g)(2), (h) and (i)(2) revised; (f)(3) removed; (f)(4), (5) and (6) redesignated as (f)(3), (4) and (5) 12913
5.36 (c) and (d) redesignated as (d) and (f); new (c) and (e) added 12913
(e)(6) amended; (e)(7) redesignated as (e)(8); new (e)(7) added 41560
5.39 Added 12914
40 Added 35196

Chapter II—Federal Reserve System (Parts 200—299)

201.51 Revised 6532, 16802, 34048
204.125 Amended 12917
208.100—208.101 (Subpart G) Redesignated as 208.100—208.101 (Subpart H); interim 14814
208.71—208.77 (Subpart G) Added; interim 14814
208.71 (c) added; interim 15052
208.77 (e) and (f) redesignated as (f) and (g); new (e) added; interim 15052
220 OTC margin stock lists 9207, 51519
216 Added 35206
225 Authority citation revised 14438, 16472
Technical correction 16302
225.1 (c)(9) through (13) redesignated as (c)(11) through (15); new (c)(10) added; interim 16472
225.2 (r)(2) and (s) revised; interim 3791
(s)(1) introductory text revised; interim 15055
225.4 (g) added; interim 14442
225.24 (a)(3) removed 14438
225.81—225.94 (Subpart I) Added; interim 3791
(c) redesignated as (d); new (c) added; interim 15055
225.85 Added; interim 14438
225.86 Added; interim 14438
225.87 Added; interim 14439
225.88 Added; interim 14439
225.89 Added; interim 14440
225.90 Revised; interim 15055
225.91 Revised; interim 15056
225.92 Revised; interim 15056
225.93 Revised; interim 15056
225.94 Revised; interim 15057
225.170—225.175 (Subpart J) Added; interim 16472
226.5a (a)(3) revised 17131
226.12 (g) revised 17131
226 Supplement I amended 17131
332 Added 35216
261a Authority citation revised 34392
261a.13 (b)(6) removed; (b)(7), (8) and (9) redesignated as (b)(6), (7) and (8); new (b)(9) added 34392
269a.4 Amended; interim 2530
269a.5 Amended; interim 2530
272.3 (a) and (b) amended 6320
272.4 (b) amended 6320

Chapter III—Federal Deposit Insurance Corporation (Parts 300—399)

303 Authority citation revised 15529
303.120 Revised; interim 15529
303.121 Revised; interim 15529
303.122 (a) amended; interim 15530
303.123 (b) revised; interim 15530
340 Added 14818
360 Authority citation revised 49191
360.6 Added 49191
361 Revised 31253
362 Authority citation revised 15530
362.16—362.18 (Subpart E) Added; interim 15530

CHANGES JANUARY 3, 2000 THROUGH SEPTEMBER 29, 2000

Chapter IV—Export-Import Bank of the United States (Parts 400—499)

Chapter IV Regulatory burden statement 21128

Chapter V—Office of Thrift Supervision, Department of the Treasury (Parts 500—599)

563 Effective date confirmation 30257
563.84 Removed 16305
563b.3 (g)(1) and (3) revised; interim 43090
563c Effective date confirmation 30257
563c.101 (c) revised 16305
563g Effective date confirmation 30257
563g.3 (a) removed 16305
573 Added 35226
575.11 (c) introductory text, (1), (2) and (3) redesignated as (c)(1) introductory text, (ii), (iii) and (iv); (a), new (c)(1) introductory text and (iv) amended; (c)(1)(i), new (2) and (d)(3) added; interim 43091

Chapter VI—Farm Credit Administration (Parts 600—699)

611.400 (e) correctly revised 8023
612 Revised (effective date pending) 40487
Regulation at 65 FR 40487 effective 9–11–00 54742
614 Technical correction 26278
614.4000 (d)(2) removed; (d)(1) introductory text, (i) and (ii) redesignated as (d) introductory text, (1) and (2); new (d) introductory text, (1) and (2) amended (effective date pending) 24102
Regulation at 65 FR 24102 eff. 5–25–00 33743
614.4010 (e)(2) removed; (e)(1) introductory text, (i) and (ii) redesignated as (e) introductory text, (1) and (2); new (e) introductory text and (2) amended (effective date pending) 24102
Regulation at 65 FR 24102 eff. 5–25–00 33743
614.4030 (b)(2) removed; (b)(1) introductory text, (i) and (ii) redesignated as (b) introductory text, (1) and (2); new (b) introductory text, (1) and (2) amended (effective date pending) 24102
Regulation at 65 FR 24102 eff. 5–25–00 33743
614.4040 (b)(2) removed; (b)(1) introductory text, (i) and (ii) redesignated as (b) introductory text, (1) and (2); new (b) introductory text amended (effective date pending) 24102
Regulation at 65 FR 24102 eff. 5–25–00 33743
614.4050 (c)(2) removed; (c)(1) introductory text, (i) and (ii) redesignated as (c) introductory text, (1) and (2); new (c) introductory text amended (effective date pending) 24102
Regulation at 65 FR 24102 eff. 5–25–00 33743
614.4440 (f) amended (effective date pending) 40491
Regulation at 65 FR 40491 eff. 9–11–00 54742
620.5 (i)(3)(i) corrected 8023
622 Authority citation revised 46088
622.61 Revised 46088

Chapter VII—National Credit Union Administration (Parts 700—799)

700.1 (i) removed; (j) and (k) redesignated as (i) and (j) 44966
702.2 (j)(2) amended; (k) added 44966
701.21 (c)(3) revised 15226
(c)(7)(ii)(C) revised 44977
701.34 (b)(12) and (13) added; appendix amended 21131
702 Revised 8584
702.101 (a)(2) corrected 55439
702.102 (a)(1), (2) and (3) amended 44966
702.103 Added 44966
702.104 Added 44966
702.105 Added 44967
702.106 Added 44968
702.107 Added 44969
702.108 Added 44971

CHANGES JANUARY 3, 2000 THROUGH SEPTEMBER 29, 2000

TITLE 12 Chapter VII—Con.

702.101—702.108 (Subpart A) Appendix A through F added 44971
702.302 (a), (c)(1), (2) and (3) amended 44974
(a), (c)(1), (2) and (3) corrected 55439
707.6 Regulation at 64 FR 66356 confirmed 21132
707 Appendix C corrected; CFR correction.....32010
709 Authority citation revised.....55442
709.0 Amended 55442
709.10 Added.....55442
709.11 Added.....55443
714 Added.....34585
716 Added.....31740
Corrected.....34534
716.4 (f) redesignated as (f)(1); (f)(2) added.....36783
716.7 (d)(6) added.....36783
724.1 Amended 10934
741 Authority citation revised.....8593
741.3 (a)(1) and (2) revised.....8593
741.220 Added 31750
745 Regulation at 64 FR 19687 confirmed 34924
745.2 (a) amended.....34924
745.4 Regulation at 64 FR 19687 confirmed; (e) and (f) added 34924
745.9–1 (c) added.....34924
745.9–2 (a) amended.....10934
(a) revised.....34924
745.10 (a)(1) through (5) and (b) revised; (c) amended.....34924
745.88 Regulation at 64 FR 19687 confirmed 34924
745 Appendix amended.....34925
747 Authority citation revised.....8593
747.1001 (Subpart K) Revised.....57280
747.2001—747.2005 (Subpart L) Added.....8594
790.2 (b)(7) and (10) amended.....25267

Chapter IX—Federal Housing Finance Board (Parts 900—999)

900 (Subchapter A) Heading revised 8256
900 Redesignated as 905; new 900 added 8256
Authority citation revised.....43981, 44426
900.1 Amended....25274, 36298, 43981, 44426
902 Redesignated as 906 8256
903 Redesignated as 907 8256
904 Redesignated as 910 8256
905—913 (Subchapter B) Heading revised 8256
905 Redesignated as 911; new 905 redesignated from 900 8256
905.1 Amended 8256
905.2 (a) and (c) amended.....8256
905.4 (a) and (b) amended.....8256
905.14 (d) amended.....8257
905.30 (Subpart C) Removed.....36298
905.30 Amended 8257
905.51 Amended 8257
905.52 Amended 8257
906 Redesignated as 912; new 906 redesignated from 902 8256
906.1 Amended.....8257
906.3 (c) amended.....8257
907 Redesignated from 903.....8256
907.1 Amended.....8257
907.2 (a) and (b) amended.....8257
907.3 (a) amended 8257
907.4 (a) and (b) amended.....8257
907.5 (a) and (b) amended.....8257
907.6 (c)(3), (6) and (8) amended 8257
907.8 (a) and (b) amended.....8257
907.9 (a), (c) and (d) amended 8257
907.10 (b)(3) and (8) amended 8257
907.11 (a)(2), (4) and (5) amended 8257
907.12 (c), (g) introductory text, (3) and (4)(ii) amended 8257
907.13 (a)(2) and (c) amended 8257
907.14 (d), (e) and (g) amended.....8257
907.15 (c) amended.....8257
908 Removed.....8256
909 Redesignated as 913 8256
910 Redesignated as 966; new 910 redesignated from 904; heading revised 8256
Nomenclature change 20346
910.1 Amended 8257, 20346
910.2 (a)(2), amended.....8257
(a)(3), (b)(1) and (3) amended 8258
910.3 (b) revised.....20346
910.4 (a), (b), (d)(1)(ii) and (e) amended.....8257
(c)(3) and (e) revised; (d)(1) amended 20346
910.5 (a)(7)(iv) and (a)(8) amended 8257
910.6 Introductory text amended 8257
910.7 Revised.....20346
910.8 (a)(1) and (2) amended.....8257
(a)(1) revised.....20346

CHANGES JANUARY 3, 2000 THROUGH SEPTEMBER 29, 2000

910.9 (b), (c) and (f)(4)(ii) amended 8257
(c), (d) introductory text, (3)(ii) introductory text, (e), (f)(3), (4), (5) and (g) introductory text revised 20346
911 Redesignated from 905 8256
911.1 Amended 8258
911.3 (a), (c)(1), (3), (4), (d) heading, introductory text and (2) amended 8258
911.5 (e) amended 8258
911.6 (a) amended 8258
911.9 (a) amended 8258
912 Redesignated as 987; new 912 redesignated from 906 8256
Nomenclature change 8258
912.1 (a) amended 8258
912.2 Amended 8258
912.3 (a) amended 8258
912.5 (a)(1), (5), (6)(ii), (b)(1), (c)(2) and (3)(i) amended 8258
912.6 (a)(1), (2), (b) and (c)(1) amended 8258
913 Redesignated from 909 8256
913.2 Amended 8259
913.4 (a) amended 8259
913.5 (a) amended 8259
913.9 (a) and (b) amended 8259
914 Removed 8256
915—918 (Subchapter C) Heading revised 8256
915 Redesignated from 932; heading revised 8256
Nomenclature change 8259
915.1 Amended 8259, 41568
915.3 (b)(3) amended 8259
(a), (b)(5) and (c) amended; (e) revised 41568
915.4 (a), (b)(1) and (2) amended 8259
915.5 (b) amended 8259
915.6 (a)(3) amended 8259
915.7 (a) amended 8259
(a) amended; (b)(2) removed; (b)(3) redesignated as (b)(2) and revised; (c)(4) and (d) added 41569
915.8 (a), (b) and (c) amended 8259
(b) amended 41569
915.10 (b) revised 41569
915.11 (b) and (f)(1) amended 8259
915.12 (a) amended 8259
915.13 (a) and (b) amended 8259
915.14 (a)(2) amended 8259
915.16 Removed 8259
Added 41569
915.17 Removed 8259
Added 41570
915.18 Removed 8259
915.19 Removed 8259
915 Appendix A added 41570
917 Added 8259
Revised 25274
917.4 Added 44426
918 Removed 8256
Added 8259
918.2 Heading revised 13666
918.3 Heading and (b) revised; (a) redesignated as (a)(1); (a)(2) added 13666
918.4 Heading revised 13666
918.7 Revised 13666
918.9 Added 13666
920 Removed 8256
924 Removed 8256
925 (Subchapter D) Heading revised 8256, 44426
925 Redesignated from 933 8256
925.1 (a), (g), (h) and (s) removed; (n)(1)(iii) and (y) amended 8261
(n)(1)(iii) amended; (ff) and (gg) added; interim 13869
Regulation at 65 FR 13869 confirmed; (ff) and (gg) removed 40981
925.2 (a)(2), (b), (c) introductory text, (2) and (4) amended 8261
925.3 (a) and (c) amended 8261
925.4 (a), (c), (d)(1) introductory text and (2) amended 8261
(a) removed; (b), (c) and (d) redesignated as (a), (b) and (c); interim 13870
Regulation at 65 FR 13870 confirmed 40981
925.5 (a)(1), (b)(1), (2) and (c) amended 8261
925.6 (b) revised; interim 13870
Regulation at 65 FR 13870 confirmed 40981
925.7 Amended 8261
925.8 Amended 8261
925.9 Amended 8261
925.10 Amended 8261
Revised; interim 13870
Regulation at 65 FR 13870 confirmed 40981
925.11 (a) introductory text, (b) introductory text and (c) amended 8261

CHANGES JANUARY 3, 2000 THROUGH SEPTEMBER 29, 2000

TITLE 12 Chapter IX—Con.

925.12 Introductory text amended 8261
925.13 (a) amended 8261
925.14 (a)(1), (2), (3), (4)(i), (ii) and (iii) amended 8261
(a)(3) revised; interim 13870
Regulation at 65 FR 13870 confirmed 40981
925.15 (a)(i) and (a)(ii) redesignated as (a)(1) and (a)(2); introductory text, new (a)(1), new (2), (b) and (c) amended 8261
925.16 Amended 8261
925.17 (a), (b), (c) heading, (d) heading, (1), (2), (e) heading, (3)(i), (ii) and (f) heading amended 8261
925.18 (a)(2), (c)(2), (4), (d)(2) and (e) amended 8261
(e) amended; interim 13870
Regulation at 65 FR 13870 confirmed 40981
925.20 (b), (1), (2) and (e) amended 8261
(a) revised; (b)(1) and (2) amended; interim 13870
Regulation at 65 FR 13870 confirmed 40981
925.22 (b)(1) amended 8261
925.23 Amended 8261
925.24 (a)(2), (b)(2) and (3) amended 8261
925.25 (d)(2) introductory text amended 8261
(d)(2)(ii)(A), (B), (iii) and (3) amended 8262
925.26 (c) and (d) amended 8261
(a) revised; interim 13870
Regulation at 65 FR 13870 confirmed 40981
925.27 (a), (b)(1), (4), (c)(1), (2), (3) and (d) amended 8261
(e) and (f) amended 8262
925.28 (b) and (c) amended 8262
925.29 (a)(1) and (2) amended 8262
(a)(1) amended; interim 13870
Regulation at 65 FR 13870 confirmed 40981
925.30 Introductory text, (a) and (b) amended 8262
Revised; interim 13870
Regulation at 65 FR 13870 confirmed 40981
925.31 (d) amended 8262
926 Added 44426
930 (Subchapter E) Heading revised 8256
931 Removed 8256
932 Redesignated as 915 8256
932.15 Regulation at 64 FR 71277 confirmed 13666
932.16 Regulation at 64 FR 71278 confirmed 13666
932.17 Regulation at 64 FR 71278 confirmed 13666
932.18 Regulation at 64 FR 71278 confirmed 13666
933 Redesignated as 925 8256
934 Removed 8256
934.7 Regulation at 64 FR 71278 confirmed 13666
934.16 Regulation at 64 FR 71278 confirmed 13666
934.17 Regulation at 64 FR 71278 confirmed 13666
935 Redesignated as 950 8256
935.4 Regulation at 64 FR 71278 confirmed 13666
935.5 Regulation at 64 FR 71278 confirmed 13666
935.16 Regulation at 64 FR 71278 confirmed 13666
935.22 OMB number 203
935.23 OMB number 203
935.24 OMB number 203
936 Authority citation revised 5739
Redesignated as 944 8256
936.2 OMB number 5739
936.3 OMB number 5739
936.4 OMB number 5739
936.5 OMB number 5739
937 Redesignated as 989 8256
938 Redesignated as 961 8256
939 Removed 8256
940 Removed 8256
Added 25278
Heading revised 43981
940.1 Amended 43981
940.3 Added 43981
941 Redesignated as 985 8256
942 Removed 8256
943 Redesignated as 975 8256
944 (Subchapter F) Heading revised 8256
944 Removed; new 944 redesignated from 936 8256
Amended 44428
944.1 Amended 8262
944.3 (b)(2), (3), (c)(2) and (3) amended 8262
944.4 (a) amended 8262

CHANGES JANUARY 3, 2000 THROUGH SEPTEMBER 29, 2000

944.5 (a)(3), (4), (d)(2) introductory text, (i) and (e) amended 8262
944.6 (b)(2) amended 44428
950—961 (Subchapter G) Established 8256
950 Redesignated as 995; new 950 redesignated from 935 8256
Nomenclature change 44428
950.1 Amended 8262
Amended 8263, 44428
950.2 (c)(3) amended 8262
Removed; new 950.2 redesignated from 950.4 44429
950.3 (a) and (c) amended 8262
Removed; new 950.3 redesignated from 950.14; heading, (a) and (b)(1) revised 44429
950.4 (c)(1) amended 8262
Redesignated as 950.2; new 950.4 redesignated from 950.5 44429
950.5 (g)(2)(i) and (ii) amended 8263
Redesignated as 950.4; new 950.5 redesignated from 950.6; (b)(1), (2)(ii), (3), (d)(1) and (2) revised 44429
950.6 (b)(2)(ii) and (3) amended 8263
Redesignated as 950.5; new 950.6 redesignated from 950.8; (a) and (b)(1) revised 44429
950.7 Redesignated from 950.9; (b) through (e) redesignated as (c) through (f); (a) introductory text, (3), (4), (5), new (c) and new (d) revised; new (b) and (g) added 44429
950.8 (a) amended 8263
Redesignated as 950.6 44429
Redesignated from 950.10 44430
950.9 (e) amended 8262
(a)(2) amended 8263
Redesignated as 950.7 44429
Redesignated from 950.11 44430
950.10 Redesignated as 950.8; new 950.10 redesignated from 950.12 and revised 44430
950.11 (a) amended 8263
Redesignated as 950.9; new 950.11 redesignated from 950.15 44430
950.12 Redesignated as 950.10; new 950.12 redesignated from 950.17 44430
950.13 (d)(2) amended 8262
(c)(1), (2) and (e) amended 8263
Removed; interim 13870
Regulation at 65 FR 13870 confirmed 40981
Redesignated from 950.18 44430
950.14 Redesignated as 950.3 44429
Redesignated from 950.20 44430
950.15 (a)(2) and (b) amended 8263
(a)(1) redesignated as (a); (a)(2) removed; (b)(1) amended; interim 13870
Regulation at 65 FR 13870 confirmed 40981
Redesignated as 950.11; new 950.15 redesignated from 950.19 44430
950.16 Redesignated from 950.21 and revised 44430
950.17 Redesignated as 950.12; new 950.17 redesignated from 950.24 and amended; heading and (b)(2)(i)(C) revised 44430
950.18 Redesignated as 950.13 44430
950.19 Redesignated as 950.15 44430
950.20—950.24 (Subpart B) Heading revised 44430
950.20 (a) amended 8262
Redesignated as 950.14 44430
950.21 Amended 8263
Redesignated as 950.16 44430
950.22 (d) amended 8263
Removed 44430
950.23 (c)(2), (3), (4) introductory text, (i) and (ii) amended 8262
(b) amended 8263
Removed 44430
950.24 (a), (b)(2)(i), (A), (B), (C), (c)(2)(i) and (ii) amended 8263
Redesignated as 950.17 44430
950.25 (Subpart C) Added 43981
Correctly designated 46049
951 Redesignated from 960 8256
951.1 Amended 8263, 17437
951.3 (b)(1)(i), (iii), (v) through (viii) amended 8263
951.5 (a)(2)(i), (5), (b)(1), (7)(i) and (ii) amended 8263
951.6 (b)(2)(i), (3) and (4)(i) amended 8263
951.7 (a)(1) amended 8263
951.8 (b)(2)(i) and (iii) amended 8263
(c)(2) amended 8264
951.9 (c) amended 8264
951.10 (b)(1)(ii)(B), (c)(1)(iii) and (d) amended 8264
951.11 (b) amended 8264

CHANGES JANUARY 3, 2000 THROUGH SEPTEMBER 29, 2000

TITLE 12 Chapter IX—Con.

951.12 (a)(1)(ii), (2)(i)(B) and (b)(2) amended....8264
951.13 (b)(3)(i), (ii)(A), (B), (b)(4)(i), (ii) and (iii) amended....8264
951.14 (a)(1) amended....8264
951.15 (a)(1) and (2) amended....8264
952 Redesignated from 970....8256
Nomenclature change....44431
952.1 Amended....8264
952.2 Amended....8264
952.3 Amended....8264, 44431
952.4 Amended....8264
952.5 (a)(1), (3), (4), (d)(1), (3) and (4)(ii) amended....8264
955 Redesignated as 996....8256
Added....43981
956 Added....8264
Revised....43985
960 Redesignated as 951....8256
Added....8264
960.1 Regulation at 64 FR 24027 confirmed....204
OMB number....5419
960.3 Regulation at 64 FR 24027 confirmed....204
OMB number....5419
960.4 OMB number....5419
960.5 Regulation at 64 FR 24027 confirmed....204
960.6 Regulation at 64 FR 24028 confirmed....204
OMB number....5419
960.7 OMB number....5419
960.8 OMB number....5419
960.9 OMB number....5419
960.10 OMB number....5419
960.11 OMB number....5419
960.13 OMB number....5419
960.15 OMB number....5419
961 Redesignated from 938....8256
Nomenclature change....44431
961.1 Amended....8265, 44431
961.2 (a)(2), (b) and (c)(1) amended....8265
(a)(2), (c)(1) and (2) revised....44431
961.3 (a) introductory text, (2) and (b) amended....8265
(a) introductory text and (b) amended; (a)(2) revised....44431
961.4 (a)(1) and (c) amended....8265
(a)(1) amended....44431
961.5 (a)(1)(ii), (iii), (iv), (b)(1) and (2) amended....8265
(a) revised; (b)(2) amended....44431
965—969 (Subchapter H) Established....8256
965 Added....36298
966 Redesignated from 910....8256
Revised....36298
966.0 Redesignated as 966.1....8265
966.1 Redesignated as 966.2; new 966.1 redesignated from 966.0 and amended....8265
Amended....8266, 43986
966.2 Redesignated as 966.3; new 966.2 redesignated from 966.1; (a) and (b) amended....8265
966.3 Redesignated as 966.4; new 966.3 redesignated from 966.2 and amended....8265
966.4 Redesignated as 966.5; new 966.4 redesignated from 966.3 and amended....8265
Amended....8266
966.5 Redesignated as 966.6; new 966.5 redesignated from 966.4 and amended....8265
966.6 Redesignated as 966.7; new 966.6 redesignated from 966.5 and amended....8265
Amended....8266
966.7 Redesignated as 966.8; new 966.7 redesignated from 966.6; (b)(2) amended....8265
(b) introductory text and (2) amended....8266
966.8 Redesignated from 966.7....8265
969 Added....8266
969.3 Removed....36300
970 Redesignated as 952....8256
975—978 (Subchapter I) Established....8256
975 Redesignated from 943....8256
Nomenclature change....8266
975.4 Introductory text amended....8266
977 Added....8266
978 Added....8266
980 (Subchapter J) Established....8256
Added....44431
985—989 (Subchapter K) Established....8256
985 Redesignated from 941....8256
Revised....36300
985.1 Amended....8267
985.2 Amended....8267
985.3 (a) and (b) amended....8267
985.4 (c)(1) amended....8267

CHANGES JANUARY 3, 2000 THROUGH SEPTEMBER 29, 2000

985.5 Introductory text amended 8267
985.6 (a)(1), (4), (5), (b), (2) and (3) amended....8267
(a)(4) amended....8268
985.7 Heading, (a), (b), (c) introductory text, (d)(1) through (4), (e)(1), (2), (3), (f)(1)(i) and (ii) amended....8267
(c)(2) and (f)(2) introductory text, (i), (ii) and (iii) amended....8268
985.8 Heading, (a), (b) introductory text, (c) and (d)(1) amended....8267
985.9 Heading, (a)(1), (2) and (b) amended....8267
985.10 Heading, (a)(1) and (b) amended....8267
985.11 (b), (c), (d), (e)(1), (2)(i), (ii), (f)(i), (2)(iii), (3) and (5) amended....8267
985.12 (c) amended....8267
987 Redesignated from 912; heading revised....8256
Nomencalture change....8268
987.1 Amended....8268
987.2 (a) and (b) amended....8268
987.3 (a) introductory text amended....8268
987.4 (c)(2) amended....8268
987.5 (a) amended....8268
987.6 (b) amended....8268
987.8 (a) and (b) amended....8268
987.9 (a) and (b) amended....8268
989 Redesignated from 937....8256
989.1 Removed....8268
Added....36303
989.2 Redesignated as 989.3; new 989.2 added....36303
989.3 Redesignated as 989.4; new 989.3 redesignated from 989.2 and revised....36303
989.4 Redesignated from 989.3....36303
Amended....36304
995—997 (Subchapter L) Established....8256
995.1 Amended....8268
995.4 (b) amended....8268
995.7 (a) amended....8268
995.8 (b) amended....8268
(c)(1) and (2) amended....8269
996 Redesignated from 955; heading revised....8256
996.1 Amended....8269
996.2 Amended....8269
997 Added....17437
997.5 (a) corrected....40492

Chapter XI—Federal Financial Institutions Examination Council (Parts 1100—1199)

1102.306 (a)(2)(iv) correctly designated....31960

Chapter XV—Department of the Treasury (Parts 1500—1599)

1500 Added; interim....16476
1501 Added; interim....14821
1501.2 Added; interim....15052
1510 Revised; interim....12069

Chapter XVII—Office of Federal Housing Enterprise Oversight, Department of Housing and Urban Development (Parts 1700—1799)

1700.2 (c)(1), (2), (3), (5), (6) and (d) revised; (c)(7) and (8) added....39787
1710.2 (j) amended....55171
1710.7 (c) amended....55171
1710.11 Revised....55171
1710.12 Revised....55172
1710.13 (a) revised....55172
1710.14 (c) amended....55173
1710.15 (b)(2) and (3) redesignated as (b)(3) and (4); new (b)(2) added....55173
1710.16 (a), (b) and (d) revised....55173
1710.17 Revised....55173
1710.18 (b)(1), (c), (d)(2), (e)(1) and (i)(3) amended....55174
1710.21 (b) and (f) revised....55174
1710.22 Revised....55174
1710.23 (g) revised....55174
1710.38 (a) revised....55175
1735 Added....26732

Chapter XVIII—Community Development Financial Institutions Fund, Department of the Treasury (Part 1800—1899)

1805 Revised....49645

Proposed Rules:

1—199 (Ch. I)....4176, 4895
3....12320, 57993

CHANGES JANUARY 3, 2000 THROUGH SEPTEMBER 29, 2000

TITLE 12 *Proposed Rules:—Con.*

5 3157
8 15111
14 50882
30 39472
32 57292
35 31962
40 8770
205 ....40061, 44481
207 31962
208 ....12320, 39472, 50882, 57993
211 39472
216 8770
225 ....6924, 12320, 16480, 39472, 47696, 57993
226 ....33499, 42889, 45547
263 39472
308 ....39472, 52352
325 ....12320, 57993
332 8770
343 50882
346 31962
364 39472
533 31962
536 50882
560 17811
563 16350
563b 43092
563c 16350
563g 16350
565 57993
567 ....12320, 57993
568 39472
570 39472
573 8770
575 43092
611 ....5286, 26776, 58486
614 ....14491, 21151, 39319, 45931
615 ....21151, 39319
618 ....21151, 39319
619 45931
620 14494
650 ....1676, 9223
701 37065
702 8597
709 11250
716 10988
741 ....10988, 55464
742 15275
748 37302
792 36797
900 ....324, 25676, 26518, 34127
910 324
915 17458
917 ....81, 26518, 43408, 57748
925 ....43408, 57748
926 26518
930 ....43408, 57748
931 ....43408, 57748
932 ....43408, 57748
933 ....43408, 57748
940 ....25676, 34127
941 324
944 26518
950 ....25676, 26518, 34127
951 5447
952 26518
955 ....25676, 34127
956 ....25676, 34127, 43408, 57748
960 ....43408, 57748
961 26518
980 26518
997 5447
1701—1799 (Ch. XVII) 46119
1710 33790
1735 7312
1750 13251

TITLE 13—BUSINESS CREDIT AND ASSISTANCE

Chapter I—Small Business Administration (Parts 1—199)

113 Authority citation revised 52875
113.1—113.8 Designated as Subpart A; Appendix A designated Appendix A to Subpart A 52875
113.100—113.605 (Subpart B) Added 52865, 52875
113.105 Amended 52876
113.605 Added 52876
120 Authority citation revised 42631
120.425 (a) amended 49481
120.540 Heading revised; (b)(4) amended 17133
120.710 (b) and (c) revised; (d) and (e) added 17439
120.802 Amended 42632
120.810 Revised 42632
120.820 Revised 42632
120.822 Revised 42632
120.823 Revised 42632
120.824 Revised 42632
120.825 Revised 42633
120.835 Revised 42633
120.837 Revised 42633
121.101 Revised 30840
121.103 (f)(3)(i) introductory text, (B)(*1*) and (iii) amended 30840
(b)(4) revised 35812
Regulation at 64 FR 57370 confirmed 45832

CHANGES JANUARY 3, 2000 THROUGH SEPTEMBER 29, 2000

(f)(3)(i) revised 45833
121.104 (a)(1) revised 48604
121.201 Revised 30840
Table amended 35812, 37693, 48605
Table corrected 44573, 45143, 50744
Table correctly revised 49726, 53535
121.402 (a) through (e) amended 30863
121.403 Amended 30863
121.406 (c)(1) amended 30863
121.409 Amended 30863
121.410 (a) amended 30863
121.603 (a) amended 30863
121.1102 Amended 30863
121.1103 Heading, (a) and (b) amended 30863
121.1202 (d) amended 30863
121.1204 (a)(3) and (b)(1)(ii) amended 30863
124.1008 (f)(3) and (4) redesignated as (f)(4) and (5); new (f)(3) added 33250
(f)(4)(i) revised 57542
124.1009 Introductory text revised 57542
125.2 Regulation at 64 FR 57370 confirmed 45832
(a), (b) and (d) revised 45833
125.6 (g) revised 45835
134.305 (b)(5) revised 57542
134.403 (a)(1) revised 57542

Chapter III—Economic Development Administration, Department of Commerce (Parts 300—399)

305 Appendix A removed 2017
308.1—308.6 (Subpart A) Heading added; interim 2531
308.3 (c) removed; interim 2532
308.4 (c)(2)(ii) and (iii) revised; (c)(2)(iv) added; interim 2532
308 Appendixes A through D removed; interim 2532
308.7—308.19 (Subpart B) Added; interim 2532
314.4 (c) added; interim 2536
314.10 (c) added; interim 2536

Chapter IV—Emergency Steel Guarantee Loan Board (Parts 400—499)

400.2 (c) through (k) redesignated as (d) through (l); new (c) added; new (g) and new (h) revised 24104
400.201 (a)(2) revised; (b) and (c) redesignated as (c) and (d); new (b) added 24104
400.205 (a) revised; interim 1757
(a) revised 6888
(b)(11) revised 24104
400.210 (b) revised; (c)(2)(iv) amended; (c)(3) added 24104
400.211 (b), (c), (e), (f), (g)(1) and (2) revised 24104
(g) introductory text amended 24105
400.213 Heading and (a) revised 24105
400.214 Added 51521

Chapter V—Emergency Oil and Gas Guaranteed Loan Board (Parts 500—599)

500.2 (c) though (k) redesignated as (d) through (l); new (c) added; new (g) and new (h) revised 24106
500.201 (b) and (c) redesignated as (c) and (d); new (b) added 24107
500.205 (a) revised; interim 1758
(a) revised 6889
(b)(11) revised 24107
500.210 (b) revised; (c)(2)(iv) amended; (c)(3) added 24107
500.211 (b), (c), (e), (f), (g)(1) and (2) revised; (g) introductory text amended 24107
(f)(1) revised 51522
500.213 Heading and (a) revised 24107

Proposed Rules:

107 ....38223, 49511
120 1349
121 ....4176, 37308
123 ....37308, 43261
124 12955
134 39567
140 39567

CHANGES JANUARY 3, 2000 THROUGH SEPTEMBER 29, 2000

TITLE 14—AERONAUTICS AND SPACE

Chapter I—Federal Aviation Administration, Department of Transportation (Parts 1—199)

11 Meeting 47247
Revised 50863
11.11 Amended 36265
21 SFAR No. 29–4 removed 3546
Meeting 47247
21.19 Revised 36265
21.101 Revised 36266
21.115 (a) revised 36266
23 Special FAA conditions 1758, 7283, 37006, 56779
23.903 (a)(2) revised 55854
25.903 (a)(2) revised 55854
25 Special FAA conditions 9996, 13666, 16128, 16305, 19294, 25435, 35813, 47841, 55443
Meeting 47247
25.2 (c) revised 36266
25.1091 (e) revised 55854
27 SFAR No. 29–4 removed 3546
29 SFAR No. 29–4 removed 3546
33 Special FAA conditions 48888
33.76 Added 55854
33.77 Heading, (c), (d)(3) and (e) revised; (a) and (b) removed 55856
35 Special FAA conditions 42278
39.13 ....4, 205, 207, 208, 211, 213, 214, 348, 692, 694, 696, 698, 1052, 1537, 1539, 1541, 1761, 1763, 1764, 1766, 1768, 1770, 1772, 2018, 2020, 2286, 2289, 2291, 2852, 2862—2864, 3381, 3584, 3795, 3797, 3798, 3801, 3802, 4099, 4101, 4350, 4352, 4353, 4355, 4357, 4755, 4757, 4759, 4761, 4762, 5224, 5229, 5231, 5236, 5240, 5242, 5244, 5420, 5422, 5423, 5425, 5426, 5428, 5429, 5740, 5742, 5744, 5746, 5748, 5750, 5752, 5756, 5758, 5759, 5762, 6533, 6535, 7427, 7430, 7716, 7718, 7720, 7721, 8025, 8026, 8027, 8029, 8030, 8032, 8034, 8036, 8038, 8041, 8642, 8644, 8648, 8650, 8652, 8654, 8845, 8847, 8848, 9210, 9212—9214, 9216, 9219, 10378, 10380, 10383, 10386, 10692, 10695, 10697, 10699, 10936, 10938, 10939, 11460, 11860, 11863, 12071, 12073, 12074, 12076, 12078, 12080, 12082, 12083, 12085, 12087, 12461, 12463, 12464, 13669, 13874, 13876, 13878, 14208, 14210, 14824, 14827, 14830, 14833, 14837, 14841, 14846, 14848, 14849, 14852, 14854, 15228, 15231, 15233, 15532, 15535, 15539, 15858, 15859, 16130, 16310, 16803, 16805, 17584, 17587, 17765, 17987, 18258, 18260, 18880, 18882, 18885, 19297, 19298, 19300, 19301, 19304, 19306, 19308, 19309, 19312, 19314, 20071, 20073, 20074, 20076, 20077, 20080, 20082, 20320, 20322, 20323, 20325, 20326, 20328, 20330, 20331, 20348, 20715, 20716, 20718, 20721, 20722, 20894, 20896, 21133, 21135, 21137, 21634, 21635, 21637, 21640, 21643, 24382, 24384, 24386, 24634, 24872, 24873, 25279, 25281, 25283, 25438, 25628, 25830, 25834, 26122, 26124, 26126, 26737, 26739, 30529, 30531, 30534, 30535, 30537, 30538, 30540, 30864, 30873, 30876, 31254, 31255, 31257, 31260, 32012, 32014, 32016, 32017, 32019, 32021, 33442, 33446, 33744, 33746, 34049, 34055, 34056, 34060, 34062, 34064, 34068, 34071, 34335, 34354, 34928, 34931, 34934, 34937, 34940, 34942, 35269, 35271, 35565, 35567, 35815, 35818, 35820, 36054, 36056, 36059, 36318, 36785, 37010, 37013, 37014, 37017, 37019, 37020, 37024, 37026, 37027, 37029, 37031, 37033, 37272, 37273, 37276, 37475, 37477, 37479, 37481, 37844, 37847, 37850, 37852, 37854, 39073, 39075, 39076, 39078, 39080, 39287, 39537, 39540, 39542, 39789, 40982, 40984, 40986, 40989, 41327, 41872, 42282, 42856, 43216, 43218, 43220, 43222, 43226, 43229, 44433, 44661, 44663, 44666, 44669, 44672, 44673, 44978, 45279, 45514, 45515, 45518, 45703, 45706, 45836, 46568, 46570, 46572, 46574, 46577, 46862, 46863, 47250, 47253, 47257, 47661, 48145, 48352, 48354, 48356, 48359, 48362, 48364, 48367, 48370, 48372, 48375, 48606, 48608, 49727, 49729, 49731, 49733, 49734, 49736, 49898, 49900, 49902, 49904, 49906, 50132, 50618, 50620, 50622, 50624, 50627, 50630, 50632, 50633, 50911, 51752, 51754, 51756, 52011, 52013, 52298, 52299, 52906, 53159, 53160, 53163, 53898, 54406, 54408, 54409, 54744, 55449, 55452—55454, 55458, 55176, 55892, 56233, 56235,

CHANGES JANUARY 3, 2000 THROUGH SEPTEMBER 29, 2000

56238, 56782, 56784, 56787, 57282, 57284, 57725, 57945, 58179, 58220
Corrected 4870, 6444, 10701, 11205, 15536, 16311, 41870, 43406, 48608, 49482, 51229, 57861
47 Interpretation 52301
61 Comment disposition.....2022
67 Comment disposition.....2022
71.1 .....349, 350, 699—701, 1309, 1775, 2538. 2539, 3382, 3383, 4102, 4103, 4871—4874, 5762, 5764—5766, 5768—5771, 6000, 6001. 6321, 6536, 7288, 7723, 8044—8047, 8269—8272, 8655, 8656, 8850, 9999, 10387, 10388, 10700, 10701, 11866, 12153, 12918, 12919, 14855—14857, 15859, 15861, 16131, 16808, 17133, 17588, 17590, 19316, 19317, 19827, 19828, 20350—20352, 20724, 20725, 21302—21306, 21645, 25439, 25440, 26127, 26128, 30877—30880, 32023, 33251, 33749—33751, 34393, 35273, 35823, 36064, 37038, 37278, 37695—37697, 38720, 38722—38724, 39082—39085, 39791—39794, 40492, 41329, 41577, 42856, 42858—42860, 43684, 43685, 43687, 44434, 45519—45522, 45708, 45838—45842, 47259—47261, 47843, 48146—48148, 48609, 48889, 49193, 50635, 50636, 51523, 54951, 54953, 54954, 51524, 51757, 51758, 52015, 52301, 53559, 54141, 54144, 54146, 56239—56241, 56468, 56788, 57081, 57286, 57543, 57544, 58344, 58346
Corrected 5999, 8046, 10701, 11369, 11462, 12630, 12918, 14344, 16132, 19818, 20852, 30541, 33614, 36602, 37277, 37833, 39791, 40167, 40991, 40992, 41329, 41330, 41749, 43406, 45425, 45841, 48068, 48888, 50281, 50405, 50634, 51229, 52302, 52811, 54676, 58343
71.1 Revised; eff. 9–16–00 through 9–15–01.....56467
71.5 Amended; eff. 9–16–00 through 9–15–01.....56467
71.31 Amended; eff. 9–16–00 through 9–15–01.....56467
71.33 (c) amended; eff. 9–16–00 through 9–15–01.....56467
71.41 Amended; eff. 9–16–00 through 9–15–01.....56467
71.51 Amended; eff. 9–16–00 through 9–15–01.....56467
71.61 Amended; eff. 9–16–00 through 9–15–01.....56467
71.71 (b) through (f) amended; eff. 9–16–00 through 9–15–01 56467
71.79 Amended; eff. 9–16–00 through 9–15–01.....56468
71.901 (a) amended; eff. 9–16–00 through 9–15–01.....56468
73.26 35273
73.33 49483
73.51 21308
73.69 .....9999, 50133
73.71 37039
91 SFAR No. 29–4 removed 3546
SFAR No. 50–2 amended.....5397
Appendix G amended 5943
SFAR No. 84 removed.....16112
SFAR No. 50–2 removed.....17742
SFAR No. 87 added 31215
Effective date confirmation 31798
Technical correction 33751
Notice.....34368
SFAR No. 71 amended 58612
91.157 (c)(2) revised; (d) added 16116
91.167 Revised.....3546
91.169 (a), (b) and (c) revised.....3546
91.223 Added; eff. 3–29–01 16755
91.410 Added.....24125
(1) corrected.....35703
(a)(3) corrected 50744
93 Technical correction 33751
93.301 Regulation at 61 FR 69330 eff. date delayed to 1–31–01 5397
Revised.....17742
93.303 Revised 17732
93.305 Regulation at 61 FR 69330 eff. date delayed to 1–31–01 5397
Regulation at 61 FR 69330 eff. 12–1–00; (a), (c) and (d) revised; (b) amended.....17742
93.307 Regulation at 61 FR 69330 eff. date delayed to 1–31–01 5397
Regulation at 61 FR 69330 eff. 12–1–00.....17742
(a)(1) heading and (b)(1) heading revised; (b)(2)(iv) added 17743
93.309 (b) and (f) revised.....17743
93.315 Revised 17732
93.316 Removed 17732
93.317 Revised 17732
93.319 Added.....17732
93.321 Added.....17733

CHANGES JANUARY 3, 2000 THROUGH SEPTEMBER 29, 2000

TITLE 14 Chapter I—Con.

93.323 Added 17733
93.325 Added 17733
95....2292, 14443, 26740, 41578, 54745
97.21—97.35 ....351, 2024, 2025, 4876, 4878, 4880, 6322, 6325, 10001, 10002, 10005, 13670, 13672, 13674, 15541, 15542, 15545, 17991, 17992, 20897, 20899, 20902, 25839, 25843, 31428, 31799, 35274, 35276, 37279, 37280, 39795, 39797, 43231, 43233, 46089, 46091, 48890, 48892, 48894, 51525, 51526, 51529, 55459, 57082, 57088
121 SFAR No. 50–2 amended 5397
SFAR No. 50–2 removed 17742
Technical correction 26129, 33751
Authority citation revised 36779
121.317 Heading, (c) and (g) revised 36779
121.354 Added; eff. 3–29–01 16755
121.360 (g) added; eff. 3–29–01 16755
121.370 Added 24125
(a)(3) corrected 50744
121.703 (g) and (h) redesignated as (h) and (i); heading, (a), (c) through (f) and new (i) revised; new (g) added; eff. 1–16–01 55201
121.704 Added; eff. 1–16–01 55202
121.705 Revised; eff. 1–16–01 55203
121 Appendixes I and J amended 18887
Appendix M amended 51745
123.409 Revised; eff. 1–16–01 55203
123.410 Revised; eff. 1–16–01 55204
125.248 Added 24126
(a)(3) corrected 50744
125 Appendix E corrected 2295
Appendix E amended 51745
129 Policy statement 33751
Authority citation revised 36780
129.29 Revised 36780
129.32 Added 24126
(l) corrected 35703
135 SFAR No. 50–2 amended 5397
SFAR No. 50–2 removed 17742
Technical correction 33751
Authority citation revised 36780
SFAR No. 71 amended 58612
135.127 Heading, (a) and (b) revised 36780
135.153 (f) added; eff. 3–29–01 16755
135.154 Added; eff. 3–29–01 16755
135.415 (g) and (h) redesignated as (h) and (i); heading, (a), (c) through (f) and new (i) revised; new (g) added; eff. 1–16–01 55204
135.416 Added; eff. 1–16–01 55205
135.417 Revised; eff. 1–16–01 55206
141 Comment disposition 2022
142 Comment disposition 2022
145.63 (a) and (c) revised; (d) and (e) added; eff. 1–16–01 55206
145.79 (c) and (d) revised; (e) and (f) added; eff. 1–16–01 55206
158 Authority citation revised 34540
158.1 Revised 34540
158.3 Amended 34540
158.5 Amended 34541
158.7 (a) revised 34541
158.9 (a) revised 34541
158.11 Revised 34541
158.15 Heading, (b) introductory text and (1) through (5) revised; (b)(6) amended; (c) added 34541
158.17 Added 34541
158.19 Added 34541
158.23 (a)(2) revised 34541
158.25 (b)(7) and (8) revised 34542
158.29 (a)(1)(ii), (iii), (v), (vi), (2), (b)(1)(ii), (iii), (iv) and (2) revised; (a)(1)(vii) and (viii) added 34542
158.31 (d) amended 34542
158.37 (b)(1) revised; (b)(2) amended 34542
158.45 (d) revised 34542
158.49 (b) revised 34542
158.63 (a) and (c) revised 34542
158.71 (a) and (b) amended 34543
158.81 Amended 34543
158.83 Amended 34543
158.87 (a) and (c) amended 34543
158.93 Introductory text amended 34543
158.95 (a) and (b) revised 34543
158.97 Added 34543
158 Appendix A amended 34543
187.1 Amended; interim 36008
187.15 (d) added; interim 36008
187 Appendix B added; interim 36008

Chapter II—Office of the Secretary, Department of Transportation (Aviation Proceedings) (Parts 200—399)

200.2 Amended 6456
211.12 Amended 6456

CHANGES JANUARY 3, 2000 THROUGH SEPTEMBER 29, 2000

213.2 Amended 6456
213.5 (c) amended....6456
216 Authority citation revised 6456
216.4 (a) and (b) amended....6456
252 Revised 36775
255.12 Revised 16811
291.10 Amended 6456
300 Authority citation revised 6456
300.2 (b)(2), (4)(i), (c)(10) and (d) amended....6456
300.18 Redesignated from 302.18(a–1) and revised....6456
300.20 (c) amended 6456
302 Revised 6457
302.18 (a–1) redesignated as 300.18 6456
302.304 (b)(2)(i), (ii) and (iii) correctly added....7418
303 Authority citation revised 6456
303.04 (b) amended 6456
303.45 (c) amended 6456
305 Authority citation revised 6456
305.7 (b) amended 6456
305.10 Amended 6456
305.11 Amended 6456
305.12 Amended 6457
377 Authority citation revised 6457
377.10 (c)(4) amended 6457
382.7 (c) amended 352
385.10 (b) amended 6457
385.11 (b) amended 6457
385.19 (i) amended....6457
385.31 (a) and (e) amended 6457
399 Authority citation revised 6457
399.18 Amended 6457

Chapter III—Commercial Space Transportation, Federal Aviation Administration, Department of Transportation (Parts 400—499)

400 Authority citation revised....56656
400.2 Revised....56656
401 Authority citation revised....56656
401.5 Revised....56656
404 Authority citation revised....56657
404.1 Revised....56657
404.3 Heading and (a) revised 56657
405 Authority citation revised....56657
405.1 Revised....56657
405.5 Introductory text and (a) revised....56657
406 Authority citation revised....56657
406.1 (a) introductory text, (2) and (3) revised 56658
413.1 Revised....56658
413.3 Revised....56658
415.1 Revised....56658
431 Added....56658
433 Added....56665
435 Added....56665
450 Added....56699

Chapter V—National Aeronautics and Space Administration (Parts 1200—1299)

1204 Revised....47663
1204.1000—1204.1006 (Subpart 10) Revised; interim 2866
1206.610 (e)(4) removed 19647
1253 Added....52865, 52876
1253.105 Amended 52876
1253.605 Added....52877
1260 Authority citation revised 14409
1260.136 (c) revised; (d) and (e) redesignated as (e) and (f); new (d) added; new (d)(1) amended; interim 14407, 14409

Proposed Rules:

1—199 (Ch. I) 43265
13 41528
14 33796
21 ....5024, 8006, 42796
23 ....17613, 30936, 36978, 49513, 56809
25 ....5024, 8006, 13703, 56992, 57564
35 16542
36 42796
39....91, 250, 251, 254, 395, 397, 399, 401, 729, 1075, 1350, 1353, 1831, 1833, 1836, 1838, 1840, 2362, 2555, 3165, 3617, 3619, 3621, 4179, 4182, 4184, 4186, 4188, 4190, 4386, 4781, 4782, 4784, 4786, 4788, 4790, 4792, 4793, 4897, 4900, 4902, 4904, 4906, 5453, 5455, 5456, 5459, 6046, 6563, 6565, 6566, 6925, 6927, 7316, 7465, 7789, 7794, 7796, 7801, 8075, 8667, 8892, 8894, 9223, 9225, 10724, 10727, 11006, 11505, 11940, 11942, 12489, 12957, 13251, 13919, 13921, 13923, 14216, 14218, 15278, 15280, 15584, 15878, 15880, 15882, 16151, 16153, 16154, 16157, 16158, 16352, 16845, 17206, 17208, 17471, 17818, 17822, 17824, 17827, 18010, 19345, 19348, 19350, 20104, 20105, 20388, 20390, 20921, 20922, 20924, 20927, 21154, 21157, 21159, 21673, 21675, 21677, 21679, 24135, 24882, 24887, 24889, 24894,

CHANGES JANUARY 3, 2000 THROUGH SEPTEMBER 29, 2000

TITLE 14 *Proposed Rules:—Con.*

25692, 25694, 25696, 25892, 26149, 26152, 26781, 26783, 30019, 30021, 30023, 30025, 30028, 30031, 30033, 30553, 31109, 31113, 31291, 31837, 31839, 34420, 34602, 34604, 34993, 35590, 35869, 36095, 36391, 36799, 36801, 36803, 37084, 37087, 37311, 37313—37315, 37494, 37497, 37500, 37723, 37922, 37924, 38448, 38450, 39574, 39576, 39578, 39825, 39828, 39831, 40549, 40551, 40553, 40555, 41381, 41385, 41884, 42306, 43265, 43720, 44013, 44991, 44994, 44995, 44997, 45319, 45323, 45934, 45936, 46119, 46200, 46203, 46204, 46206, 46210, 46211, 46214, 46216, 46218, 46221, 46223, 46378, 46666, 46667, 46671, 46672, 47356, 47701, 48399, 48401, 48402, 48404, 48643, 48645, 48646, 48648, 48931, 48933, 48936, 48937, 48941, 48943, 48945, 48947, 48950, 49523, 49775, 49952, 50166, 50466, 50468, 50667, 51254, 51256, 51259, 51260, 51560, 51562, 51775, 52049, 52363—52365, 52367, 52369, 52371, 52373, 52675—52677, 52958, 53199, 53201, 53203, 53205, 53206, 54182, 54184, 54445, 54820, 54823, 54888, 54981, 55466, 55468, 55470, 56264, 56266, 56268, 56270, 56273, 56275, 56276, 56506, 56507, 56509, 56811, 56814, 56817, 56819, 57113, 57296, 57298, 57748, 57751, 57753, 58011, 58013, 58186, 58192, 58197, 58203, 58494, 58495

61 37836
63 37836
65 37836
71 ....402, 4192, 4909—4911, 5804, 7320, 8321, 8322, 8324—8326, 8896, 9227, 10730, 12153, 12957, 13704, 13705, 13707, 14497, 15282, 15586, 17616, 19699—19701, 20931, 20932, 21681, 21682, 24136, 24138—24140, 25455—25457, 26154—26158, 26160, 26785—26788, 30036, 30678, 31504, 32046, 32047, 35301—35303, 36805, 37089, 37725—37727, 37833, 38224—38227, 39111, 39470, 39833, 39834, 41387, 41388, 43406, 43722, 48651, 50470, 50744, 51263, 52375, 52960, 54824, 54825, 57116, 57300, 57567—57569, 57571—57574, 57576, 59498
73 ....24141, 24142, 52961
91 ....2077, 5024, 8006, 51512, 56992
95 14443
108 ....560, 4912, 15113, 37836
109 ....560, 4912, 15113
111 ....560, 4912, 15113
121 ....2079, 5024, 8006, 33720, 37836, 38636, 50945, 56992
125 ....5024, 8006, 56992
129 ....560, 2079, 4912, 5024, 8006, 15113
135 ....33720, 37836, 51512, 56992
139 ....38636, 50669, 50945
158 18932
191 ....560, 4912, 15113
217 50946
241 50946
255 ....11009, 45551
298 50946

TITLE 15—COMMERCE AND FOREIGN TRADE

Subtitle A—Office of the Secretary of Commerce (Parts 0—29)

8a Added 52865, 52877
8a.105 Amended 52877
8a.605 Added 52877
14 Authority citation revised 14409
14.36 (c) revised; (d) redesignated as (e); new (d) added; new (d)(1) amended; interim 14407, 14409
30.1 (d) added 42561
30.4 Revised 42561
30.7 (d), (e) and (q)(1) revised 42563
30.16 Amended 42564
30.54 Removed 42564
30.55 (g) and (h) revised; (n) and (o) added; authority citation removed 42564
30.58 (c)(1) amended; (c)(6) added 42564
30.70 Footnote 9 redesignated as footnote 7 and amended 42565

Chapter II—National Institute of Standards and Technology, Department of Commerce (Parts 200—299)

280 Authority citation revised 39801
280.1 Revised 39801
280.2 Removed; new 280.2 redesignated from 280.601 and amended; introductory text revised 39801
280.3—280.16 Removed 39801

CHANGES JANUARY 3, 2000 THROUGH SEPTEMBER 29, 2000

280.101—280.103 (Subpart B) Revised 39801
280.200—280.215 (Subpart C) Removed 39801
280.200—280.222 (Subpart C) Redesignated from 280.600—280.623 (Subpart G) 39802
280.200 Revised 39802
280.201 (b) and (c) revised; (d) through (o) removed 39802
280.203 Revised 39802
280.204 (a) amended 39802
280.207 (a) and (c) amended 39802
280.208 (b)(1) amended 39802
(a) amended 39803
280.210 (d) amended 39802
280.211 (b) amended 39802
280.214 (b) amended 39802
280.218 (a) and (c) amended 39802
(b) amended 39803
280.219 (c) amended 39802
(b)(2) amended 39803
280.220 Amended 39803
280.221 (b) amended 39802
(a) and (b) amended 39803
280.222 (f) amended 39802
280.300—280.306 (Subpart D) Removed 39801
280.300—280.326 (Subpart D) Redesignated from 280.700—280.726 (Subpart H) 39803
280.300 Revised 39803
280.310 (b)(6), (7) and (8) redesignated as (b)(7), (8) and (9); Heading, (a), (b)(1) through (5), new (7), (c) and (d) revised; new (b)(6) added 39803
280.311 Revised 39803
Amended 39804
280.312 Revised 39803
Amended 39804
280.313 (a) revised; (b) amended 39803
280.320 (c)(6), (7) and (8) redesignated as (c)(7), (8) and (9); (a), (b), (c)(1) through (5) and new (7) revised; new (c)(6) added 39804
280.321 Amended 39804
280.323 (a), (b) and (e) amended; (d) revised; (f) added 39804
280.324 (b) and (c) redesignated as (a)(4) and (b); (a) introductory text, (1), (2), (3) and new (b) revised; new (a)(4) amended 39804
280.325 Revised 39804
280.326 Amended; heading revised 39804
280.400—280.401 (Subpart E) Removed 39801
280.500—280.504 (Subpart F) Removed 39801
280.600—280.623 (Subpart G) Redesignated as 280.200—280.222 (Subpart C) 39802
280.700—280.726 (Subpart H) Redesignated as 280.300—280.326 (Subpart D) 39803
280.800—280.812 (Subpart I) Removed 39801
280.900—280.901 (Subpart J) Removed 39801
280.1000—280.1024 (Subpart K) Removed 39801
280.1100—280.1127 (Subpart L) Removed 39801
287 Added 48900

Chapter III—International Trade Administration, Department of Commerce (Parts 300—399)

303.2 (a)(5) revised: (a)(13) amended 8049
303.14 (a)(1)(i) and (e) amended 8049
303.16 (a)(9) amended 8049

Chapter VII—Bureau of Export Administration, Department of Commerce (Parts 700—799)

730 Authority citation revised 38149
730 Supplement No. 3 amended; interim 38149
732 Authority citation revised 38149
732.1 (d)(2) and (3) amended; interim 38150
732.2 (f)(1)(i) amended; interim 38150
732.3 (d)(4), (f)(1)(i) and (i) introductory text amended; interim 38150
732.5 Revised 42568
732.6 (a) and (b) amended 42568
734.2 (b)(9)(ii) revised; (b)(9)(iii) added; interim 2496
734.4 (b) amended; interim 2496
(a) amended 12921
734.7 (c) revised; interim 2496
734.8 (a) amended; interim 2496

CHANGES JANUARY 3, 2000 THROUGH SEPTEMBER 29, 2000

TITLE 15 Chapter VII—Con.

734.9 Amended; interim 2496
736 Authority citation revised....38149
736.2 (b)(5) amended; (b)(8)(i) revised 14859
(b)(3)(i) amended; interim 38150
738 Authority citation revised 38149, 55178
738.3 (a)(2)(ii) amended 14859
(a)(2)(ii) amended; interim 38150, 55178
738 Supplement No. 1 amended 12921
740 Authority citation revised....38149
740.1 (e) amended; (d) revised....42568
740.5 Amended; interim 38150
740.7 (b)(2), (c)(2), (d)(2), (5)(i), (v), (B)(*1*) introductory text and (*2*) revised; (c)(1) and (d)(1) amended 12921
(d)(5)(iii) amended 14859
(e)(2) amended 42569
740.8 (b)(2) amended; interim 2496
740.9 (b)(2)(i), (3) and (4)(i) amended; interim 38150
(a)(2)(iii) amended 42568
740.10 (b)(2)(iii) amended; interim 38150
(b)(3)(ii)(C) amended....42568
740.11 (a)(2)(ii), (iii), (c)(2)(i) and Supplement No. 1 amended 12922
(a)(2) introductory text and (v) revised; Supplement No. 1 amended 43132
740.13 Introductory text and (d)(2) revised; (e) added; interim....2496
740.15 (b)(1), (2), (c)(1), (2) introductory text and (ii) amended; interim 38150
740.16 (a)(3)(ii) amended; interim 38150
(a)(3)(ii) amended; interim 38150
740.17 Revised; interim....2497
740 Supplement No. 1 amended; Supplement No. 3 removed 14859
Supplement No. 1 amended; interim 38150
742 Authority citation revised 34074, 55178
742.1 (a), (c) and (d) amended; interim 38151
742.7 (a)(1) amended 14859
Revised; interim....55178
742.8 (a)(2) amended 34075
742.10 (b)(1)(viii) added....14859
(a)(2) amended 34075
742.12 (a)(1), (3), (b)(2)(i), (3)(i)(A), (iii) and (iv) amended; (b)(3)(i)(B), (C), (iv) introductory text, (B)(1) and (2) revised 12922
(b)(4)(ii) amended; interim 38151
742.15 Revised; interim....2499
742.19 Added; interim....38151
742 Supplement No. 6 revised; interim....2500
Supplement No. 2 amended 34075
Supplement No. 2 revised; interim 38152
743 Authority citation revised....34074
743.1 (c)(2) revised; (e)(2) removed....12922
(c)(1)(v) amended 34075
(b) amended 42568
744 Authority citation revised 12921, 38149
744.7 (b)(1), (2) introductory text and (ii) amended; interim....38160
744.11 Introductory text and (c) revised....14445
744 Supplement No. 4 amended 12923, 14446
Supplement No. 4 amended 45843
746 Authority citation revised....34074, 55178
746.1 (a) introductory text and (1) amended; (a)(1) heading revised; interim....38160
746.5 Removed; interim....38160
746.7 (a)(2)(ii) amended 34075
746.8 (b)(1)(ii) revised; interim....55179
746.9 (a)(3) revised....46092
(b)(1)(ii) revised; interim....55179
748.4 (a) and (b) revised....42569
748.5 Revised....42569
748.10 (b)(3) and (4) introductory text revised 12923
748.11 (e)(4)(ii)(1) amended 42568
748 Supplement No. 3 amended 42568
750 Authority citation revised....42568
750.7 (d) revised....42569
752 Supplement No. 3 amended 42568
752.15 (a) introductory text amended 42570
752.1 Revised....42570
752.2 Revised....42571
752.3 Revised....42572
752.4 Revised....42572

CHANGES JANUARY 3, 2000 THROUGH SEPTEMBER 29, 2000

752.5 Revised 42573
752.6 Revised 42573
756 Authority citation revised....14859, 14863
756.1 (a)(2) revised 14863
756.2 (b)(1) amended 14860
758 Authority citation revised....38149
758.3 (i)(2) amended; interim....38160
760 Authority citation revised....34944
760.1 (e)(3) and (7) amended....34945
760.2 (a)(7), (10), (d)(5) and (f)(10) amended 34945
760.3 (a)(3), (b)(3), (c)(2), (d)(18), (f)(4), (g)(3) and (i)(10) amended; (c)(1)(ii), (iv), (v), (2) introductory text, (d) heading, (1) and (i)(4) revised 34946
760.4 (b), (d) and (e) amended 34947
760.5 (b)(4) and (c)(4) amended; (b)(4)(i) and (ii) revised....34948
760 Supplement No. 1 amended 34948
Supplement No. 2 and 4 through 7 amended 34949
Supplement No. 8 through 14 amended 34950
762 Authority citation revised....14859
762.2 (b)(37) and (38) revised; (b)(39) and (40) added 14860
(b)(29) amended; (b)(15), (30), (39) and (40) revised; (b)(41) added 42573
762.7 (a) amended 42573
766 Authority citation revised....14863
766.25 Heading, (a), (b), (d), (e) and (f) revised....14863
770.2 (n) added; interim 2500
770.3 (b) amended 14860
772 Authority citation revised....34074
772 Amended; interim 2501
Amended 34075, 42573, 43133
774 Authority citation revised 34074, 37040, 55178
774 Supplement No. 1, Category 5 (ECCN 5A002 and 5D002) amended; interim....2501
Supplement No. 2 amended; interim....2502
Supplement No. 1 (ECCN 4A003) amended 12923, 13879
Supplement No. 1, Category 1 and Category 3 (ECCN 1C216, 1E001, 3A002) amended 14860
Supplement No. 1, Category 6 (ECCN 6A002) amended 14861
Supplement No. 1, Category 2 and Category 3 (ECCN 3B991) amended 34075
Supplement No. 1, Category 5 (ECCN 5A001, 5B001, 5D001, 5E001 and 5E991) amended....34076
Supplement No. 1, Category 6 (ECCN 6A003) amended 34078
Supplement No. 1, Category 3 (ECCN 3A001) and Category 4 (ECCN 4A003) amended; interim 37040
Supplement No. 1, Category 0 (ECCN 0A986 0A999 0B986 0B999 and 0D999) amended; interim 38160
Supplement No. 1, Category 1 (ECCN 1A999 1B999 1C999 1D999 and 1C995) amended; interim 38161
Supplement No. 1, Category 2 (ECCN 2A994 2A999 2B999 and 2D994) amended; interim 38162
Supplement No. 1, Category 2 (ECCN 2E994) amended; interim 38163
Supplement No. 1, Category 3 (ECCN 3A991 and 3A999) amended; interim 38163
Supplement No. 1, Category 6 (ECCN 6A999) amended; interim 38163
Supplement No. 1, Category 1 (ECCN 1C355) amended 42574
Supplement No. 1, Category 1 (ECCN 1A001, 1C001, 1C006, 1C011, 1E002, 1C012) amended 43133
Supplement No. 1, Category 2 amended 43135
Supplement No. 1, Category 2 (ECCN 2B007, 2B008) amended 43135
Supplement No. 1, Category 3 (ECCN 3A001, 3A991, 3B001, 3B002, 3B992, 3E002) amended 43135
Supplement No. 1, Category 4 amended 43139
Supplement No. 1, Category 5 (ECCN 5A001, 5B001, 5D001, 5E001) amended....43139
Supplement No. 1, Category 5 (ECCN 5A002) amended 43140
Supplement No. 1, Category 6 (ECCN 6A001, 6A002, 6A003,

CHANGES JANUARY 3, 2000 THROUGH SEPTEMBER 29, 2000

TITLE 15 Chapter VII—Con.

6A995, 6A004, 6E001 and 6E002) amended 43141
Supplement No. 1, Category 9 (ECCN 9B001, 9B991, 9E002, 9E003, 9E993) amended 43145
Supplement No. 1 corrected 43406
Supplement No. 1, Category 0 amended; interim (ECCN 0A978, 0A979, 0A982, 0A985)....55179
Supplement No. 1, Category 2 amended; interim (ECCN 1A984) 55180

Chapter IX—National Oceanic and Atmospheric Administration, Department of Commerce (Parts 900—999)

902.1 (b) table amended; interim 47, 16774, 31443
(b) table amended (OMB numbers)....43688, 45850
922.1 Revised (effective date pending) 39055
922.3 Revised (effective date pending) 39055
922.40 Revised (effective date pending) 39055
922.41 Revised (effective date pending) 39055
922.42 Revised (effective date pending) 39055
922.43 Revised (effective date pending) 39055
922.44 Revised (effective date pending) 39055
922.47 (b) revised (effective date pending) 39055
922.48 (a), (b), (d) and (f) revised (effective date pending)....39056
922.49 (a), (b), and (c) revised (effective date pending)....39056
922.50 (a) revised (effective date pending) 39056
922.190—922.198 (Subpart R) Added (effective date pending)....39056
960 Revised 46829
Comment period extension....56241

Proposed Rules:

4....34606
4a....34606
4b....34606
101....38370
280....1572
301....30555
303....731
801....57117, 57119
806....57121, 57123
922....31634, 32048, 35871, 51264
930....20270, 34955

TITLE 16—COMMERCIAL PRACTICES

Chapter I—Federal Trade Commission (Parts 0—999)

2.51 (b) revised 50637
256 Removed....2868
305.9 (a) revised....20354
305.11 (a)(5)(i)(I), (ii)(H) and (iii)(H) revised 17563
305.19 Added....17563
305 Appendixes F and L amended 16141
Appendix L amended 17564
Appendix F revised....30352
Appendix D5 revised 53165
Appendix C1 revised 53166
313 Added....33677
423 Exemption 48148
423.1 (d) amended....47275
423.6 (b)(1)(i) and (c)(3) revised....47275
423 Appendix A amended 47275

Chapter II—Consumer Product Safety Commission (Parts 1000—1799)

1000.31 Revised....53167
1615.1 (o)(1)(i) table corrected 1435
1615.4 (g)(4)(i) and (ii) revised 12927
1615.32 (a)(1), (b)(1) introductory text, (2), (c)(2) and (f) revised; (c)(1), (d)(3), (e)(1) and (2) amended 12927
(a)(1) corrected....19818
1616.5 (c)(4)(i) and (ii) revised 12928
1616.32 (a)(1), (b)(1) introductory text, (2), (c)(2), (f) and (g)(1) revised; (c)(1), (d)(3), (e)(1) and (2) amended....12928
1630.4 (b)(1)(ii) revised; footnote 3 and 4 removed; footnote 5 redesignated as footnote 3; (b)(1)(iii) added....12932
1630.61 (a) amended....12933
1630.62 (a) and (d)(3) amended 12933
1630.63 (a)(1) amended....12933
1631.4 (b)(1)(ii) revised; footnote 3 removed; footnote 4 and

CHANGES JANUARY 3, 2000 THROUGH SEPTEMBER 29, 2000

footnote 5 redesignated as footnote 3 and footnote 4; (b)(1)(iii) added 12934
1631.61 (a) amended 12934
1631.62 (a) and (d)(3) amended 12934
1632.5 (b)(2)(i) through (iv) revised; (b)(2)(iv) concluding text removed 12938

Chapter XX—Office of the United States Trade Representative (Parts 2000—2099)

2014 Revised 40049

Proposed Rules:

250 ..... 2912, 18933, 37317
307 ..... 11944, 26534
310 ..... 2912, 10428, 26161
312 11947
313 ..... 11174, 54186
423 20108
436 ..... 44484, 53946
1211 37318
1500 44703
1700 ..... 93, 52678

CHANGES APRIL 3, 2000 THROUGH SEPTEMBER 29, 2000

TITLE 17—COMMODITY AND SECURITIES EXCHANGES

Chapter I—Commodity Futures Trading Commission (Parts 1—199)

1 Fee schedules....46578
1.17 (c)(5)(v), (e)(1)(ii) and (h)(1)(iii) revised....21311
(h)(2)(vii)(C) and (3)(vi) revised....51531
1.59 (a)(2) through (8) redesignated as (a)(4) through (10); new (a)(2) and (3) added; heading, new (a)(4), (b) introductory text, (1) introductory text, (i), (c) and (d) revised....47847
4.5 (a)(4)(ii), (iii) and (iv) amended; (a)(4)(v) added....24128
(a)(4) corrected....25980
4.7 Revised....47854
5 Fee schedules....46578
30.1 (d) and (e) added....47280
30.6 (b) revised....47859
30.12 Added....47280
140.99 (i)(A) and (B) redesignated as (i)(1) and (2); new (i)(1) amended....47859
143 Authority citation revised....45711
143.8 (a) and (c) revised....45711
146 Authority citation revised....53560
146.11 (a) introductory text revised....53560
180.3 (b)(2)(vi) revised....47859

Chapter II—Securities and Exchange Commission (Parts 200—399)

200.30–5 (e) introductory text revised; (e)(7) added....57447
200.30–11 (b)(2) revised....57448
200.80—200.83 (Subpart D) Authority citation revised....55182
200.80 (b)(7)(ii) removed; (a)(3), (4), (b)(7)(i) introductory text and (A) through (F) redesignated as (a)(4), (5), (b)(7) introductory text and (i) through (vi); (a)(2) introductory text, (iv), (v), new (4), (b)(4)(ii), new (7)(vi) and (8) amended; (a)(2)(vi) and new (3) added....55182
(c)(1) introductory text, (i), (iii), (2) and (d)(1) amended; (d)(5), (d)(6) introductory text and (ii) revised....55183
(d)(8) introductory text and (e)(4) revised; (d)(9) heading and (i) removed; (d)(9)(ii) redesignated as (d)(9); (e) introductory text, (1), (3), (7)(i), (ii) and (8)(iii) amended....55184
208.83 (c)(2) through (6) revised; (c)(7) and (8) added....55184
(e)(1) revised; (g), (h) and (i) redesignated as (h), (i) and (j); (d)(1), (e)(2) through (5) and new (h)(1), (2) and (i) amended; new (g) and (k) added....55185
200.303 (a) introductory text amended....55185
(a)(2), (3) and (b)(2) amended; (a)(4) revised....55186
200.306 (a) introductory text revised....55186
200.308 (a)(1) introductory text, (9)(ii) and (b)(1) amended; (a)(2) revised....55186
200.310 (a) and (b) amended....55186
200.312 (a)(1) through (6) revised; (a)(7) and (8) removed....55186
210.3–10 Revised....51707
210.3–16 Added....51710
211 Staff accounting bulleting....40993
Interpretive release and Staff Accounting Bulletin....51710
228.310 Note 3 redesignated as Note 5; new Notes 3 and 4 added....51710
228.601 (a) table amended; (b)(27) and (28), (c) and Appendixes A through F removed....24799
229.601 (a) table amended; (b)(27) and (28), (c) and Appendixes A through F removed....24799
230 Authority citation amended....47284
230.110 (b) revised....24799
230.160 Added....47284
230.237 Added....37676
230.483 Heading revised; (e) removed....24799
231 Interpretive releases....25856, 47284
232.11 Amended....24800
232.12 (b) and (c) revised....24800
232.103 Revised....24800
232.104 (b) revised; (f) added....24800

CHANGES APRIL 3, 2000 THROUGH SEPTEMBER 29, 2000

TITLE 17 Chapter II—Con.

232.105 (a), (b) and (c) revised.....24800
232.301 Revised 34080, 39087
232.302 (a) revised.....24800
232.303 (a)(4) removed.....24800
232.304 (a) amended; (d) revised; (a) note, (e) and (f) added 24801
232.311 (c) removed; (d) through (i) redesignated as (c) through (h).....24801
232.401—232.402 Undesignated center heading and sections removed.....24801
232.501 Introductory text revised 24801
239.12 Form S–2 amended.....24801
239.13 Form S–3 amended.....24801
239.16 Form S–8 amended.....24801
239.62 Form ET amended 24802
240.0–2 (b) revised.....24801
240.10b5–1 Added 51737
240.10b5–2 Added 51738
240.12f–2 (a) revised.....53565
240.12g3–2 (a) revised.....37676
240.12h–5 Added.....51711
240.17a–24 Removed.....36610
240.17Ac2–2 Revised.....36610
241 Interpretive releases 25856, 46588
242.301 Regulation at 63 FR 70921 stayed in part 4–1–00 through 12–1–00.....18888
243 Added.....51738
248 Added.....40362
249 Authority citation amended 51739
249.220f Form 20–F amended 51711
249.308 Amended; Form 8–K amended 51739
249.445 Form ET amended.....24802
249b.1202 Form TA–2 revised.....36610
250.21 (b)(1) revised 24801
250.87 (b) corrected; CFR correction.....52644
259.5s Form U5S amended.....24801
259.101 Form U–1 amended.....24801
259.313 Form U–13–60 amended.....24802
259.402 Form U–3A–2 amended 24802
259.601 Form ET amended.....24802
260.0–5 (b) revised.....24802
270.7d–1 (b)(8)(v) introductory text revised 25637
270.7d–2 Added 37677
270.8b–2 Introductory text amended 24802
270.8b–23 (a) amended.....24802
270.8b–32 (c)(1) designation and (2) removed.....24802
270.17f–4 (b) introductory text revised 25637
270.17f–5 Revised 25637
270.17f–7 Added.....25638
271 Interpretive releases 25857, 46588, 47284
274.101 Form N–SAR amended 24802
274.401 Form ET amended.....24802
275 Authority citation amended 57448
275.0–2 Revised.....57448
275.0–7 (a)(1) and (b)(1) revised.....57448
275.203–1 Revised.....57448
275.203–2 Revised.....57449
275.230–3 Added 57449
275.203A–1 Revised 57449
275.203A–2 (b)(3) amended; (d)(2), (3), (e)(2), (3) and (4) revised 57450
275.204–1 Revised.....57450
275.204–5 Removed.....57450
279.1 Form ADV revised.....57451
279.2 Form ADV–W revised 57451
279.3 Form ADV–H added.....57451
279.4 Form ADV–NR revised 57451
279.5 Removed.....57451
279.6 Removed.....57451
279.7 Removed.....57451
279.9 Removed.....57451

Proposed Rules:

1 .....35304, 38986, 39008, 39039, 49208, 52051
3.....39008, 39039, 49208
4.....20395, 39008, 39039, 46122, 49208
5.....38986, 39039, 49208
15 .....38986, 39039, 49208
20 .....38986, 39039, 49208
30 53946
35.....39033, 49208
36 .....38986, 39039, 49208
37 .....38986, 39039, 49208
38 .....38986, 39039, 49208
39 .....39027, 39039, 49208
100.....38986, 39039, 49208
140.....39008, 39039, 49208
155.....39008, 39039, 49208
166.....39008, 39039, 49208
170.....38986, 39039, 49208
180.....38986, 39039, 49208
200.....20524
210.....43148, 49955, 54189
240 ...26534, 43148, 47918, 48406, 49955, 54189
275.....20524
279.....20524

CHANGES APRIL 3, 2000 THROUGH SEPTEMBER 29, 2000

TITLE 18—CONSERVATION OF POWER AND WATER RESOURCES

Chapter I—Federal Energy Regulatory Commission, Department of Energy (Parts 1—399)

2.1 Corrected....18221
2.55 (b)(4) correctly revised....18221
35 Order....45854
35.5 Existing text designated as (a); (b) added....18227
35.8 (b) corrected....18229
35.9 Revised....18227
35.18 Removed....18227
101 Amended....47663
125 Authority citation revised....48155
125.1 Revised....48155
125.2 (a)(1), (2), (3) and (d) through (m) revised; (n) removed....48155
125.3 Revised....48156
Table corrected....50638
154 Order....20902, 47284
157.100—157.106 (Subpart E) Removed....45859
161 Order....20902, 47284
225 Authority citation revised....48160
225.1 Revised....48160
225.2 (a)(1), (2), (3) and (d) through (m) revised; (n) removed....48160
225.3 Revised....48161
Table corrected....50638
250 Order....20902, 47284
270 (Subchapter H) Added....45865
284 Order....20902, 41873, 43688, 47284
Notice....41581
284.8 (i) revised....35765
284.12 (c)(2)(iii) amended; (c)(2)(v) revised....35765
284.13 (b)(1) introductory text, (viii), (2) introductory text, (iv), (vi) and (d)(1) revised; (f) added....35765
284.106 Removed....35765
284.221 (d)(2)(ii) revised....35765
330 (Subchapter O) Added....20370
330.2 (b)(9)(i) through (iv) redesignated as (c)(1) through (4); (b)(9) introductory text removed; (a)(6), (b) introductory text, (7), (8) and new (c) revised....47304
330.3 (a)(1), (2), (3), (b) and (c) revised....47304
356 Revised....48166
375.307 (p) added....45872
381.401 Added....45872
385 Authority citation revised....20371
385.101 (b)(4) correctly removed....18229
385.2001 Revised....57091
385.2003 Revised....57091
385.2004 Revised....57092
385.2005 (c) revised....57092
385.2011 (b)(6) added....20371
388.109 (a)(4) revised; (a)(6) added....33448

Chapter XIII—Tennessee Valley Authority (Parts 1300—1399)

1317 Added....52865, 52877
1317.105 Amended....52878
1317.605 Added....52878

Proposed Rules:

35....45938
284....41885
342....47358
352....50376
357....50376
385....50376
1304....56821

TITLE 19—CUSTOMS DUTIES

Chapter I—United States Customs Service, Department of the Treasury (Parts 1—199)

Chapter I Interpretion....42634
4.39 (g) added....56790
4.95 Amended; CFR correction....44435
10.39 (e) introductory text revised; (f) removed; (g) and (h) redesignated as (f) and (g)....53574
12 Authority citation amended....45875
12.8 (b) amended....53574
12.42 (a) amended....45875
12.44 Revised....45875
12.102 Amended....53574
12.140 (b)(2)(ii)(C) and (D) amended; (b)(2)(ii)(E) and (F) added; interim....33253
18 Authority citation amended....53574
18.8 (d) revised....53574

CHANGES APRIL 3, 2000 THROUGH SEPTEMBER 29, 2000

TITLE 19 Chapter I—Con.

18.24 Footnote 9 removed.....53574
19.35 (b) revised.....31261
24.1 Regulation at 64 FR 56437 confirmed.....31262
(b) introductory text amended; (b)(1) revised; interim.....56791
24.3 Regulation at 64 FR 56437 confirmed.....31262
24.3a Regulation at 64 FR 56437 confirmed.....31262
24.24 (h)(3) amended.....53574
24.25 Regulation at 64 FR 56439 confirmed.....31262
24.36 Regulation at 64 FR 56439 confirmed.....31262
101.3 (b)(1) amended.....21139, 31263
111.92 Revised.....53575
111.93 Amended.....53575
113.46 Removed.....53575
113.52 Amended.....53575
113.54 (a) amended.....53575
114.34 (c) amended.....53575
122.15 (b) table revised.....31264
125.42 Revised.....53575
132.15 Regulation at 65 FR 5431 confirmed.....43690
132.17 Regulation at 65 FR 5431 confirmed.....43690
134.54 (a) and (b) amended.....53575
145.4 (b) revised.....53575
159.6 Regulation at 64 FR 56440 confirmed.....31262
162.45 Heading and (b)(2) revised; (b)(1) amended.....33254
162.45a Revised.....33254
162.48 Heading and (b) heading revised; (b) amended.....53575
162.63 Revised.....33255
162.74 (c) amended.....53575
163 Regulation at 65 FR 5431 confirmed.....43690
171 Authority citation amended.....53576
171.0 Revised.....53576
171.1—171.3 (Subpart A) Revised.....53576
171.11—171.14 (Subpart B) Revised.....53576
171.21—171.23 (Subpart C) Revised.....53577
171.31—171.32 (Subpart D) Revised.....53577
171.41—171.44 (Subpart E) Revised.....53577
171.61—171.64 (Subpart G) Added.....53578
171 Appendix B revised.....39093
Appendix C amended.....53578
172 Revised.....53578
174.11 Regulation at 64 FR 56441 confirmed.....31262
174.12 Regulation at 64 FR 56441 confirmed.....31262
178.2 Table amended.....56790

Proposed Rules:

4.....37501, 42893
10.....40067
19.....42893
113.....37501
122.....42893
123.....42893
127.....42893
134.....17473
141.....42893
142.....42893

TITLE 20—EMPLOYEES' BENEFITS

Chapter II—Railroad Retirement Board (Parts 200—399)

219.6 Heading, (a) and (b) revised; (d) added.....19829
220.186 (b)(2) and (d) amended.....20372
222.14 (d) removed.....20726
222.31 Revised.....20726
222.32 Revised.....20726
222.33 (c) added.....20727
325.1 (a) through (d) revised; (e) redesignated as (h); new (e), (f) and (g) added.....19647
330.1 Revised.....19648
330.2 (b), (c) and (d) revised.....19648
335.6 Revised.....19649
336.13 Revised.....19649
336.14 (a), (c) and (d) revised.....19649

Chapter III—Social Security Administration (Parts 400—499)

404.321 (c)(3) revised.....42782
404.325 Revised.....42782
404.401—404.480 (Subpart E) Authority citation revised.....42285
404.403 Regulation at 64 FR 57775 confirmed.....38426
404.459 Added; interim.....42285
404.1503 (e) amended.....34957
404.1512 (b)(4) revised.....34957
404.1513 Heading, (a), (d) and (e) revised.....34957

CHANGES APRIL 3, 2000 THROUGH SEPTEMBER 29, 2000

404.1520a Revised 50774
404.1526 (c) amended.....34957
404.1528 (b) amended 50775
404.1563 (b) through (e) redesignated as (c) through (f); (a), new (c), new (d) and new (e) revised; new (b) added 18000
404.1568 (d)(4) added 18000
404.1571 Amended.....42783
404.1573 (c) revised 42783
404.1574 (a) introductory text, (1), (2), (b)(1), (2) introductory text, (3) introductory text, (4) and (6) introductory text revised; (c) and (d) added.....42783
404.1574a Added.....42784
404.1575 (a) and (c) revised; (d) added.....42785
404.1584 (d) revised 42786
404.1592 (b) amended; (d) and (e) revised.....42787
404.1592a (a) and (b)(2) revised 42787
404.1594 (f)(7) amended; (g)(9) revised.....42788
404.1501—404.1599 (Subpart P) Appendix 1 amended.....31802, 50776, 57947
Regulations at 62 FR 6418 and 6420 confirmed; Appendix 1 amended 54776
404.1615 (d) amended 34958
404.1616 Revised 34958
416.202 (f) redesignated as (g); new (f) added 40495
416.635 Regulation at 62 FR 6420 confirmed 54776
416.708 (o) added.....40495
416.901 (m) amended.....42788
Regulation at 62 FR 6420 confirmed.....54776
(f)(2) revised 54777
416.902 Regulation at 62 FR 6420 confirmed 54776
Amended 54777
416.903 (e) amended 34958
416.906 Regulation at 62 FR 6421 confirmed 54776
Amended 54777
416.911 Regulation at 62 FR 6421 confirmed 54776
(b)(1) revised.....54777
416.912 (b)(4) revised.....34958
Regulation at 62 FR 6421 confirmed.....54776
416.913 Heading, (a), (d) and (e) revised.....34958
Regulation at 62 FR 6421 confirmed.....54776
(c)(3), (d) and (e) revised.....54777
416.919a Regulation at 62 FR 6421 confirmed 54776
(c)(6) amended 54778
416.919n Regulation at 62 FR 6421 confirmed 54776
416.920a Revised 50782
416.924 Regulation at 62 FR 6421 confirmed 54776
(a) amended; (f) removed; (e) redesignated as (f); (c), (d) and new (f) revised; new (e) added 54778
416.924a Regulation at 62 FR 6422 confirmed 54776
Redesignated as 416.924b.....54778
Added 54779
416.924b Removed; new 416.924b redesignated from 416.924a and revised 54778
416.924c Regulation at 62 FR 6423 confirmed 54776
Removed.....54778
416.924d Regulation at 62 FR 6424 confirmed 54776
416.924e Regulation at 62 FR 6424 confirmed 54776
416.925 Regulation at 62 FR 6424 confirmed 54776
(b)(2) amended 54782
416.926 (c) amended 34959
Regulation at 62 FR 6424 confirmed.....54776
416.926a Regulation at 62 FR 6424 confirmed 54776
(d) and (e) redesignated as (m) and (n); (m)(5) and (10) removed; (a), (b), (c), (m) heading and introductory text revised; new (d) through (l) added; (m)(6) through (9), (11) and (12) redesignated as (m)(5) through (m)(8), (9) and (10).....54782
416.927 Regulation at 62 FR 6428 confirmed 54776
416.928 (b) amended.....50783
416.929 Regulation at 62 FR 6429 confirmed 54776
(d)(3) and (4) amended 54789
416.963 (b) through (e) redesignated as (c) through (f); (a), new (c), new (d) and new (e) revised; new (b) added 18001

CHANGES APRIL 3, 2000 THROUGH SEPTEMBER 29, 2000

TITLE 20 Chapter III—Con.

416.968 (d)(4) added 18001
416.971 Amended 42788
416.973 (c) revised; (f) removed 42788
416.974 (a) introductory text, (1), (2), (b)(1), (2) introductory text, (3) introductory text, (4) and (6) introductory text revised; (c) and (d) added 42789
416.974a Added 42790
416.975 (a) and (c) revised; (d) added 42790
416.976 (f)(2) removed; (f)(3) through (6) redesignated as (f)(2) through (5) 42791
416.987 Regulation at 62 FR 6429 confirmed 54776
Revised 54789
416.990 Regulation at 62 FR 6430 confirmed 54776
(b)(11) revised 54790
416.991 Amended 42791
416.992 Removed 42791
416.992a Removed 42791
416.994 Heading, (b)(5) and (6) revised; (b)(3)(v) removed 42791
416.994a Regulation at 62 FR 6431 confirmed 54776
(b)(3)(ii), (iii), (d), (e)(1), (i)(1)(ii), and (i)(2) amended; (b)(3)(iii) heading revised 54790
416.998 Regulation at 62 FR 6432 confirmed 54776
416.1015 (d) amended 34959
416.1016 Revised 34959
416.1321—416.1340 (Subpart M) Authority citation revised 42286
416.1331 (a) revised 42792
416.1337 (b)(3)(ii) amended 40495
416.1339 Added 40495
416.1340 Added; interim 42286

Chapter V—Employment and Training Administration, Department of Labor (Parts 600—699)

604 Added 37223
652.1—652.9 (Subpart A) Heading revised 49461
652.1 Amended 49462
652.5 Revised 49463
652.8 (a), (d)(2), (6) introductory text, (ii), (iii), (iv) and (j)(4) amended; (j)(1) revised 49462
652.200—652.216 (Subpart C) Revised 49462
655 Authority citation revised 43542, 51149
Reporting and recordkeeping requirements 57092
655.0 (a)(4) added 43542
655.00 Amended 43542
655.90—655.113 (Subpart B) Heading revised 43542
655.90 (a) amended 43542
655.92 Amended 43542
655.100 (a)(1), (4)(i), (iv) and (b) amended 43543
655.101 Heading and (a)(2)revised; (a)(1), (b)(1), (2), (c) introductory text and (2) amended; (b)(3) and (h) added; eff. in part (OMB numbers pending) 43543
655.103 Introductory text amended 43543
655.104 (e) amended 43543
655.105 Heading revised; (a) through (d) amended 43543
655.106 (a), (b)(1), (c) introductory text, (1) and (2)(i) amended 43543
(e)(1) and (h) amended 43544
655.108 (a) amended 43544
655.112 (a)(1) amended 43544
655.114 Added 43544
655.1100—655.1150 (Subpart L) Added; interim 51149
655.1200—655.1260 (Subpart M) Added; interim 51159
660 Revised 49388
661 Revised 49390
662 Revised 49398
663 Revised 49402
664 Revised 49411
665 Revised 49415
666 Revised 49417
667 Revised 49421
668 Revised 49435
669 Revised 49445
670 Revised 49450
671 Revised 49460

Proposed Rules:

217 30366
335 26161
349 21164
403 30037
404 ....37321, 38796, 49208
416 ....37321, 38796, 49208
435 24768
655 ....43545, 50170
656 ....46082, 51777

CHANGES APRIL 3, 2000 THROUGH SEPTEMBER 29, 2000

TITLE 21—FOOD AND DRUGS

Chapter I—Food and Drug Administration, Department of Health and Human Services (Parts 1—1299)

5.20 (b), (c), (e), (f) and (g) revised; (i) redesignated as (j); new (i) added 34960
5.22 (a)(1), (2), (3), (6), (7), (10)(ii), (11)(ii), (12)(ii), (b)(1), (2), (3) and new (d) revised; (c) redesignated as (d); new (c) added 34961
5.23 (a)(1), (2), (4) and (d) revised 34961
5.25 (a)(7) and (c) revised 34962
5.27 Revised 34962
5.30 (c)(1) revised 34962
5.32 Revised 34962
5.34 (a) revised 34962
5.58 (a) introductory text and (b) introductory text revised 34962
5.81 Revised 34962
5.200 Revised 19830
5.210 Revised 19832
5.215 Revised 19832
7.1 Amended 56476
7.40—7.59 (Subpart C) Heading revised 56476
7.40 (a) amended 56476
10 Authority citation revised 25440
10.20 (j)(1)(v) amended 56477
10.45 (d) amended 56477
10.85 (d)(5) removed 56477
10.90 (b) amended 56477
10.115 Added 56477
13 Authority citation revised 25440
14 Authority citation revised 25440
14.27 (b)(3) amended 56479
14.33 (c) amended 56479
15 Authority citation revised 25440
19.10 (c) amended 56479
25.20 (i) revised 30355
25.30 (h) amended 56479
25.32 (i), (j), (k), (q) and (r) revised 30355
56.192 (b)(10) and (11) revised 52302
71.1 (a) and (c) amended; (j) added (effective date pending) 51762
71.20 (a)(3) added 51762
73.185 Added 41584
73.355 Added 41587
73.2995 Added 48377
74 Effective date confirmed 58221
74.3602 (b)(2)(i) revised; (b)(2)(iv) added 46344
101 Stay of compliance 58346
101.9 (b)(7)(vi) amended 56479
101.83 Added 54717
107.270 Amended 56479
110.80 (a)(3) and (4) amended 56479
114.100 (a) amended 56479
170.35 (c)(3) through (6) redesignated as (c)(4) through (7); new (c)(3) added 51762
170.39 (h) amended 56479
171.1 (a) and (c) amended; (n) added (effective date pending) 51763
171.100 (b) redesignated as (c); new (b) added 51763
172.120 (b)(1) table amended 48378
172.135 (b)(1) table amended 48379
173 Technical correction 45522
173.300 (a) revised 34587
175.105 (c)(5) table amended 20728
175.300 (b)(3)(viii)(*b*) amended 21312
(b)(3)(xxxiii) amended 37041
175.320 (b)(3) table amended 37041
176.170 (a)(5) table amended 20728
(b)(2) table amended 34081
(a)(5) table amended 36786
176.180 (b)(2) table amended 36787
176.300 (c) table amended 40497
177.1210 (b)(5) table 1 amended 26745
(b)(5) table amended 52908
178.2010 (b) table amended 26129, 26746, 38426, 41875
178.3725 Table amended 52909
179.26 (b) table amended 45281
200.51 Added; eff. 5–27–02 34089
201 Compliance date extention 38191
201.66 (c)(5)(ii)(C) revised; eff. 5–16–02 46867
(c)(5)(ii)(C) revised; eff. 5–17–02 48904
203 Hearing 56480
203.3 Regulation at 64 FR 67757 effective delayed in part to 10–01–01 25639
203.50 Regulation at 64 FR 67761 effective date delayed to 10–01–01 25639
205 Hearing 56480
211.194 (a)(2) amended 18889
310.500 (e) amended 56479

CHANGES APRIL 3, 2000 THROUGH SEPTEMBER 29, 2000

TITLE 21 Chapter I—Con.

310.545 Regulation at 64 FR 27687 effective date delayed through 12–31–03 36319
(d)(31) revised 36324
(a)(15)(ii) reinstated in part....48902
(a)(15) heading, (i) heading and (ii) revised; eff. 5–17–02 48905
312.23 (a)(8) amended....56479
312.42 (b)(1)(v) added; (b)(2)(i) revised 34971
312.145 Revised....56479
314.50 Introductory text amended....56479
314.70 (a) amended 56479
314.94 Introductory text amended....56479
314.105 (c) amended 56479
314.107 (e)(1) through (2)(iii) removed; (e)(2)(iv) redesignated as (e); new (e) heading revised; interim....43235
314.420 (c) amended 56479
314.445 Revised....56480
316.50 Revised 56480
330 Compliance date extention 38191
331 Compliance date extention 38191
333.250 (b)(1)(i) introductory text, (2)(i) introductory text and (ii) revised; eff. 5–16–02 52305
341 Compliance date extention 38191
341.74 (c)(5)(iii) through (vii) added; (d)(2)(i), (ii), (iv) and (v) revised; eff. 5–16–02 46867
344.3 (c) and (d) added; eff. 5–17–02 48905
344.10 Heading revised; eff. 5–17–02 48905
344.12 Added; eff. 5–17–02 48905
344.50 Heading revised; (e) removed; eff. 5–17–02 48905
344.52 Added; eff. 5–17–02 48905
346 Compliance date extention 38191
349.75 (c)(2) revised; (c)(5) added; eff. 5–16–02 38428
352 Regulation at 64 FR 27687 effective date delayed through 12–31–03 36319
355 Compliance date extention 38191
358 Compliance date extention 38191
369 Compliance date extention 38191
500.80 (a) amended 56480
510.600 (c)(1) table and (2) table amended.....20729—20731, 25642, 36615, 36787, 45876, 54147, 55461
514.1 (d)(1)(ii) revised 47669
(d)(2) amended 56480
520.1197 (d)(2) amended....45876
520.1390 Added 20730
520.1485 (b) amended 45877, 53581
520.1720b (b) amended....20731
520.2122 (b)(1) amended....45877
522.390 (b) amended 45877
522.540 (d)(2)(i) and (e)(2) amended....45877
522.778 (b) amended 45878
522.1044 (b)(4) amended....45877
522.1125 (d)(1) and (2) amended 20732
522.1183 (e)(1) amended....45877
522.1222a (c) amended....45878
522.1662a (i)(2) amended 45877
522.1680 (b) amended 45877
522.2120 (b) amended 45877
522.2477 (b), (d)(1)(i)(A), (B), (C), (ii), (2)(i), (ii) and (3)(i) revised 26748
(b) amended; (d)(1)(i)(D) added; (d)(2)(i) and (ii) revised....45879
524.1005 (b)(1) and (c)(3) revised; (c)(2)(iii) removed....41588
524.1376 (c)(2) amended....50913
524.1451 (d)(2) and (3) amended 36617
524.2098 (d)(2) amended....45282
526.365 (d)(3) amended 20733
556.275 Revised....20733
(b)(1)(ii) and (3)(ii) added 41588
(b)(3) redesignated as (b)(4); new (b)(3) added....50914
556.426 Revised....36617
558.76 (d)(3)(xxii) added 41589
(d)(3)(v) through (xvii) redesignated as (d)(3)(vi) through (xviii); new (d)(3)(v) added....50134
(d)(3) revised....50915
(d)(1) table amended....54411
558.78 (d)(3) revised 55894
558.95 (d)(4)(ii) amended....20734
(d)(5)(i) through (iv) revised 50134
(d)(5)(iii) and (iv) redesignated as (d)(5)(iv) and (v); new (d)(5)(iii) added....53582
(a)(4) amended 54148
558.128 (d)(1)(xii) table amended 45882
558.198 (d) revised....50134

CHANGES APRIL 3, 2000 THROUGH SEPTEMBER 29, 2000

558.258 (c) redesignated as (d); (d)(1)(vi) and (vii) added 41589
(d)(1) through (4) redesignated as (d)(2) through (5); new (d)(1) added 50914
558.265 (c)(1)(viii) and (3)(ii) added 45712
558.355 (d)(6), (f)(3)(x)(*a*) and (*c*) revised 45880
(f)(1)(xxviii), (2)(v) and (vi) added 53582
(f)(4)(ii) and (iii) redesignated as (f)(4)(i)(*a*) and (*b*); new (f)(4)(ii) and (iii) added 53583
(f)(4)(iv) added 54412
558.363 (a)(7) and (d)(1)(x) added 55894
558.364 (d) table amended 45881
558.460 (b) amended 45880
558.515 (c) and (d) revised 50915
558.530 (a) and (d)(5) revised; (d)(6) removed 45712
558.550 (a)(2), (d)(1)(xv)(*c*) and (xvi)(*c*) amended; (a)(3) removed; (d)(3)(i), (ii), and (iii) redesignated as (d)(3)(i)(A), (B) and (C); (d)(1)(xviii), (xix), new (3)(ii) and new (iii) added 41876
(d)(3)(iv) added 45523
558.625 (a) amended; (f)(2)(v)(*e*) redesignated as (f)(1)(vi)(*e*) 53582
558.635 (d)(4)(i) through (vii) revised 50135
573.920 (b) revised; (h) added 35824
(h) corrected 53167
601.29 Added 56480
640.81 (e) amended; (f) revised 52018
640.102 (e) amended 52018
700.35 Regulation at 64 FR 27693 effective date delayed through 12-31-03 36319
701 Compliance date extension 38191
720 Heading revised 18889
801.410 (d)(2) amended 44436
801.430 (f)(2) amended; note revised 44436
803.14 (b) amended 56480
809.10 (f) added; eff. 4-9-01 18234
809.40 Added; eff. 4-9-01 18234
811 Technical correction 51532
814.20 (g) revised 56480
821.50 (a) amended 43690
860.3 (c)(2) amended 56480
864.3250 (a) amended; eff. 4-9-01 18234
864.3260 Added; eff. 4-9-01 18234
868.2450 (c) revised 19834
868.5115 Added 39099
(b) corrected 47670
870.4200 Revised 19319
872.1745 Added 18235
876.3350 (c) revised 19658
876.5280 (c) revised 57731
876.5310 Added 18237
876.5990 Added 48612
878.4495 Added 19836
878.5035 Added 20735
880.5965 Added 37043
880.5970 Added 37043
880.6885 Added 36325
880.6890 Added 36326
884.2050 Revised 41332
884.5330 Added 31455
884.5940 (c) revised 19834
884.5970 Added 47306
888.1500 Revised 19319
890.1175 (b) revised 19319
890.3890 (c) revised 19834
895.21 (d)(8) amended 43690
900.12 (e)(5)(iii)(A)(1) and (f)(3) amended 43690
1240.40—1240.57 (Subpart C) Removed 49908
1240.45 Transferred to Subpart B 49908
1270 Regulation at 63 FR 53585 confirmed 51538
1270.3 (f) revised 51538
1270.5 (b) revised 51538
1270.6 (c) added 51538
1270.7 (c) through (f) redesignated as (d) through (g); new (c) added 51538

Chapter II—Drug Enforcement Administration, Department of Justice (Parts 1300—1399)

1300.1 (b)(42) added 44678
1301 Technical correction 17552
Supplementary statement 30541
1301.12 (b)(4) added 44678
(b)(4) corrected 45829
1301.77 Added 44678
(c) corrected 45829
1304 Technical correction 49484
1304.03 (g) added 44679
1306.11 (g) revised; interim 45713
1307.12 Revised 44679
(a) corrected 45829

CHANGES APRIL 3, 2000 THROUGH SEPTEMBER 29, 2000

TITLE 21 Chapter II—Con.

1308 Technical correction 17552
Republication 47306
1308.13 Corrected 17440
1308.34 Regulation at 65 FR 3126 and 65 FR 5024 confirmed 43694
1310 Technical correction 48546
1310.02 (a)(24) added 21647
(b)(8) revised; (b)(11) added 47316
1310.04 (f)(2)(ii)(H) and (I) added; (f)(2)(iv) revised 47316
1310.08 (a) and (b) introductory text revised; (f) through (i) added 47316
1310.09 (c) added 21647

Proposed Rules:

10 ....18934, 21378
16 26162
20 43269
25 30366
58 43269
101 ....41029, 56835
111 17474
170 43269
171 43269
174 43269
179 43269
201 ....18934, 21378, 56511
210 20774
211 20774
250 ....18934, 21378
290 ....18934, 21378
310 ....18934, 21378
315 46674
329 ....18934, 21378
341 ....18934, 21378, 51780
361 ....18934, 21378
369 ....18934, 21378
514 51782
601 46674
606 ....18934, 21378
610 ....18934, 21378
820 20774
821 24144
822 52376
864 20933
866 20933
868 ....20933, 57301
870 20933
872 20933
874 20933
876 20933
878 20933
884 20933
886 20933
888 20933
890 50949
896 57303
900 26162
1271 ....20774, 44485
1310 57577

TITLE 22—FOREIGN RELATIONS

Chapter I—Department of State (Parts 1—199)

22.1 Amended 54150
40 Authority citation revised 54413
40.1 (l) through (s) redesignated as (m) through (t); new (l) added 54413
41.12 Table amended 20904
41.53 (a)(2) and (b) amended 52306
41.107 (c)(1) revised 52307
42.11 Table amended 20904
42.71 (b) revised 54413
51.21 (a), heading, (c)(1), (2), (d)(1) and (2) amended 39288
51.80 Revised 39288
62 Authority citation revised 20083
62.90 Added 20083
123 Authority citation revised 34091
123.27 Revised; interim 34091
124.2 (c) added 45283
125.4 (a) revised; (c) added 45284
126.6 Revised 45287
126.9 Revised 45285
126.14 Added 45285
146 Added 52865, 52878
146.105 Amended 52878
146.605 Added 52879

Chapter II—Agency for International Development (Parts 200—299)

203.2 (i) added 54790
229 Added 52865, 52879
229.105 Amended 52879
229.605 Added 52879

Proposed Rules:

706 30369

TITLE 23—HIGHWAYS

Chapter I—Federal Highway Administration, Department of Transportation (Parts 1—999)

140 Authority citation revised 45885

CHANGES APRIL 3, 2000 THROUGH SEPTEMBER 29, 2000

140.301—140.311 (Subpart C) Removed 45883
140.701—140.715 (Subpart G) Removed 45885
450 Policy statement 31803
668.103 Amended 25444
668.105 (j) amended 25444
668.107 (b) amended 25444
668.109 (a) introductory text, (b)(6), (8), (c)(2)(i), (iii), (8) and (d) revised 25444
668.111 Revised 25444
668.113 (a) amended; (b)(1) and (3) revised 25445
771 Policy statement 31803

Chapter III—National Highway Traffic Safety Administration, Department of Transportation (Parts 1300—1399)

1313.5 (d)(1)(i)(D), (ii)(D), (2), (3), (f)(2)(ii), (g)(1)(i)(B), (ii), (3)(i)(B), (ii)(B) and (4) revised 46355
1313.6 (a)(1), (b) and (c)(2) revised 46356
1325 Removed 45715
1327.4 Revised 45716
1335 Regulation at 63 FR 54048 confirmed 48911
1335.12 (d)(3) revised 48911

Proposed Rules:

1 45941
172 44486
450 ....33922, 41891
630 52962
655 ....33994, 45942
657 58223
658 50471
771 ....33960, 41892
940 ....33994, 45942
1410 ....33922, 41891
1420 ....33960, 41892
1430 ....33960, 41892

TITLE 24—HOUSING AND URBAN DEVELOPMENT

Subtitle A—Office of the Secretary, Department of Housing and Urban Development (Parts 0—99)

3 Added 52865, 52879
3.105 Amended 52880
3.605 Added 52880
5.603 (b) amended 55161
24.314 (b)(2)(i) revised 38707
24.413 (b)(3) revised 38707
24.713 (c) revised 38707
25.5 Regulation at 65 FR 9087 confirmed 38711
25.6 Regulation at 65 FR 9087 confirmed 38711
30.36 Regulation at 65 FR 9087 confirmed 38711
30.40 Regulation at 65 FR 9087 confirmed 38711
30.65 Revised 50593
84 Heading revised; interim 30499
84.36 (c) revised; (d) redesignated as (e); new (d) added; interim 30499

Chapter II—Office of Assistant Secretary for Housing-Federal Housing Commissioner, Department of Housing and Urban Development (Parts 200—299)

200.204 Revised 17977
245.10 (a)(2) removed; (a)(3) and (a)(4) redesignated as (a)(2) and (a)(3); new (a)(2)(ii) and new (3) revised; (a)(4) through (7) added; (c) amended 36280
245.100—245.135 (Subpart B) Revised 36281

Chapter IV—Office of Multifamily Housing Assistance Restructuring, Department of Housing and Urban Development (Parts 400—499)

401.2 (c) amended 53900
401.99 (a)(2) and (c) revised 53900
401.310 (d)(1)(ii) amended 53900
401.408 (k) revised 53900
401.421 (b) introductory text revised 53900
401.450 (b) introductory text amended 53900
401.501 (b)(2) revised 53900
401.502 (a) introductory text and (1) revised 53900
401.550 (b) amended 53901
401.554 Amended 53901
401.558 Amended 53901

CHANGES APRIL 3, 2000 THROUGH SEPTEMBER 29, 2000

TITLE 24 Chapter IV—Con.

401.595 Revised 53901
401.600 Revised 53901
401.602 (a)(1)(i) amended: (a)(2) and (c)(1)(i) revised 53901

Chapter V—Office of Assistant Secretary for Community Planning and Development, Department of Housing and Urban Development (Parts 500—599)

583.125 (c) revised; interim 30823

Chapter VIII—Office of the Assistant Secretary for Housing—Federal Housing Commissioner, Department of Housing and Urban Development (Section 8 Housing Assistance Programs and Section 202 Direct Loan Program) (Parts 800—899)

882.403 Regulation at 64 FR 53869 confirmed 24375
888 Fair market rent schedules 57658

Chapter IX—Office of Assistant Secretary for Public and Indian Housing, Department of Housing and Urban Development (Parts 900—999)

902.5 Revised 36044
902.20 (b)(2) introductory text and (c) revised 36044
902.25 (b)(2)(ii), (c)(3) introductory text and (i) revised 36044
902.35 (b)(3) revised 36044
902.43 Revised 36044
902.45 (b) revised 36045
902.60 (e)(2) revised 36045
902.67 (c)(2)(ii) revised 36045
902.69 Revised 36045
902.77 (a)(1) revised 36046
902.79 (b)(1)(iv) revised 36046
903.11 Revised 49485
(c)(1) revised 55161
905.10 (j)(3) removed 25446
960 Authority citation revised 42522
960.701—960.707 (Subpart G) Added 42522
964 Authority citation revised 42515
964.225 (h) through (k) redesignated as (i) through (l); new (h) added; new (j) revised 42515
982.4 (a)(3) and (b) amended 55161
982.305 (b)(3) added 55161
982.317 Added 55162
982.352 (a)(6) revised 55162
982.501 (c) amended 42509
982.505 (c)(3), (4) and (5) revised; interim 42509
982.601 (a), (b)(1) and (2) revised; (d) removed; (c) redesignated as (c); new (d) amended; new (c) and (e) added 55162
982.619 (a) revised; (d) redesignated as (e); new (d) added 55162
982.625—982.641 Undesignated center heading and sections added 55163
985.102 Reinstated 38194
985.103 Reinstated 38194
985.105 (a), (b), (d) and (e) reinstated 38194
985.107 Reinstated 38194

Chapter XII—Office of Inspector General, Department of Housing and Urban Development (Parts 2000—2099)

2003 Authority citation revised 50904
2003.8 (a) introductory text revised 50904
2003.9 (a) introductory text and (b) revised 50904

Proposed Rules:

5 50842
15 42578
27 41538
30 39502
92 50842
200 50842
221 58338
236 50842
290 41538
574 50842
582 50842
583 50842
888 25172
891 50842
903 20686
982 50842
990 42488

CHANGES APRIL 3, 2000 THROUGH SEPTEMBER 29, 2000

1000 21288
2003 32240
3280 31778
3282 31778

TITLE 25—INDIANS

Chapter I—Bureau of Indian Affairs, Department of the Interior (Parts 1—299)

38 Authority citation revised 58183
38.15 Added 58183
170.4b Revised; eff. 6–16–00 through 9–30–00 37701

Proposed Rules:

15 ....43874, 43874
38 26728
70 ....20775, 38228
84 ....43952, 43952
103 53948
114 ....43874, 43874
115 ....43874, 43874
142 47704
162 ....43874, 43874
166 ....43874, 43874
292 55471
580 45558

TITLE 26—INTERNAL REVENUE

Chapter I—Internal Revenue Service, Department of the Treasury (Parts 1—799)

1 Authority citation amended 31078, 33754, 36909, 41332, 44437, 44681, 53586, 57096, 57733
Technical correction 44573
1.1(h)–1 Added 57096
1.72(p)–1 Added 46591
1.72–17A (d)(1), (2) and (3) redesignated as (d)(2), (3) and (4); new (d)(1) added 46591
1.83–6 (d)(1) amended 31076
1.110–1 Added 53586
1.162–12 (a) amended 50643
1.170A–12 (b)(2) and (3) revised 36909
(e)(2) amended 36943
1.170A–12T Removed 36910
1.263A–0 Amended; introductory text revised 50643
1.263A–0T Removed 50644
1.263A–1 (b)(3) and (4) amended 50644
1.263A–4 Revised 50644
1.263A–4T Removed 50650
1.354–1 (e) amended 31078
1.355–1 (c) amended 31078
1.356–3 (b) amended 31078
1.356–6 Redesignated from 1.356–6T; heading revised 31078
1.356–6T Redesignated as 1.356–6 31078
1.368–1 (e)(1)(ii) revised; (e)(2)(i) designation, (ii) and (6) Example 8 removed; (e)(6) Example 9 redesignated as (e)(6) Example 8; new (e)(6) Example 9 added; (e)(7) amended 52911
1.368–1T Removed 52912
1.368–2 (d)(4) added 31806
1.401(a)–20 Amended 44682
1.401(a)(4)–4 (b)(2)(ii)(C) amended 44682
1.401(a)(26)–4 (d)(2) amended 44682
1.401(a)(26)–6 (c)(4) amended 44682
1.401(a)(31)–1 Amended 21314
(c) Example 1 corrected 34534
1.402(c)–2 Amended 21315
1.403(b)–2 Amended 21315
1.411(a)–7 (d)(4)(i) revised; (d)(4)(vi) and (vii) added 44681
1.411(a)–7T Removed 44681
1.411(a)–11 (c)(3) revised 44681
(b) and (c)(7) amended 44682
1.411(a)–11T Removed 44681
1.411(d)–4 Amended 44682, 53906
1.417(e)–1 (b)(2)(i) amended; (b)(2)(iii) added 44681
(b)(2)(i) amended 44682
1.471–6 (d) and (f) amended 50650
1.642(c)–6 (d), (e) and (f) revised 36910
1.642(c)–6T Removed 36919
1.642(c)–6A (e)(2)(ii), (3) and (4) amended 36943
1.643(h)–1 (a)(2)(i), (b)(1), (2) and (g) Example 1 amended 41332
1.664–1 (a)(6) introductory text amended 36943
1.664–4 (a)(1), (d), (e)(1) through (5) and (f) revised; new (e) heading and (7) added 36919
(e)(6) amended 36943
1.664–4T Removed 36928
1.664–4A (e)(4) and (5) amended 36943
1.671–2 (e) revised 41332
1.671–2T Removed 41334

CHANGES APRIL 3, 2000 THROUGH SEPTEMBER 29, 2000

TITLE 26 Chapter I—Con.

1.672(f)–2 (b)(1) and (d) Example 1 amended 41334
1.672(f)–3 (a)(1), (4) Example 2, (b)(1) and (4) Examples 1 and 2 amended....41334
1.672(f)–4 (c)(1), (d)(1) and (g) Example 4 amended 41334
1.672(f)–5 (a)(1) amended 41334
1.741–1 (e) and (f) added....57099
1.894–1 (d) revised....40997
1.1032–2 (e) revised; (f) added....31076
1.1032–3 Added....31076
(c)(1) correctly revised 37481
1.1223–3 Added....57099
1.1397E–1T Redesignated as 1.1397E–1 57733
1.1397E–1 Redesignated from 1.1397E–1T; heading, (c), (f)(2), (i) and (j) revised; (k) added 57733
1.1441–0 Amended....32168
1.1441–1 (b)(2)(i) and (3)(i) amended; (b)(2)(iv)(A), (B)(*3*), (C), (v)(A), (B), (vii), (3)(ii), (iii)(C), (D), (iv) through (vii), (6), (c)(2), (6), (d)(2), (3), (4), (e)(1)(ii)(A)(*1*), (*3*), (*4*), (3), (4)(ii)(A), (B)(1) through (4), (6), (iv), (vii), (ix)(C), (5)(i), (iii), (iv) and (v) revised; (c)(12) through (29), (e)(4)(ii)(B)(*8*) and (ix)(A)(*4*) added 32170
(b)(1), (2)(iii)(A), (B), (vi), (4)(iii), (v), (xviii), (7)(i)(A), (iii), (9), (e)(1)(ii)(A)(*2*), (2)(i), (ii) and (4)(viii) amended 32211
1.1441–2 (a), (b)(1)(i) and (3) revised; (b)(2)(i) amended; (b)(2)(ii) removed; (b)(2)(iii) redesignated as (b)(2)(ii)....32186
1.1441–3 (b)(2)(i), (c)(1) and (4)(i)(C) revised....32187
(c)(2)(i) introductory text amended 32212
1.1441–4 (a)(3)(i) and (b)(1)(ii) revised 32187
(a)(3)(ii) amended 32212
1.1441–5 (a) through (e) revised 32188
1.1441–6 (b)(1), (2), (3), (c) and (e) revised; (b)(4) removed; (b)(5) redesignated as (b)(4) 32194
1.1441–7 (a), (b)(2) and (3) revised; (b)(4) through (11) added....32197
(b)(1) amended 32212
1.1441–9 (b)(2) revised 32201
1.1461–1 (a)(1) amended; (b)(2), (3), (c)(5), (6) and (7) removed; (b)(4) and (c)(8) redesignated as (b)(2) and (c)(5); (c)(1) through (4) revised 32201
(b)(2) amended 32212
1.1502–3 Heading, (c), (d) and (e)(3) revised; (b)(3) added....33754
(d)(5) example corrected....48379
(d)(4)(i) corrected 50281
1.1502–3T Removed....33758
1.1502–4 (f)(3) and (g)(3) revised 33758
1.1502–4T Removed....33759
1.1502–13 (f)(6)(v) amended 31078
1.1502–21 (c)(2)(ix) revised 33759
1.1502–55 Added 33759
1.1502–55T Removed 33760
1.1502–98 Amended 33760
1.1502–9A (a)(2) and (b)(1)(v) amended 33760
1.6011–4T (a) and (d)(1) amended; (e) and (g) revised....49911
1.6012–7T Removed....44438
1.6041–1 (d)(5) revised 32205
1.6041–2 (a)(3)(ii) revised 50406
1.6041–4 (a)(3) revised; (a)(6) added 32205
1.6041–6 Amended....50406
1.6041A–1 (d)(3)(i)(B) revised; (d)(3)(i)(C) added....32205
1.6042–2 (c) amended....50406
1.6042–3 (b)(1)(vi) revised....32205
1.6043–2 (a) revised 50406
1.6044–2 (d) amended 50407
1.6045–1 (g)(1)(i) amended; (g)(3)(iv) and (4) Example 7 revised; (g)(4) Example 8 and 9 added 32206
(j) amended....32212
(r) added 50407
1.6045–2 (g)(3) revised 50407
1.6045–4 (j) amended 50407
1.6047–1 (a)(6) amended....50407
1.6049–4 (c)(1)(ii) introductory text revised 32207
(c)(1)(ii)(A) amended....32212
(g)(1) and (2) amended 50407
1.6049–5 (b)(14), (c)(4), (d)(2)(i), (ii), (3) and (4) revised; (c)(6) Example 3 and (d)(5) removed; (c)(6) Examples 4 and 5 redesignated as (c)(6) Examples 3 and 4; (b)(10)(ii), (11) introductory text, (c)(1), new

CHANGES APRIL 3, 2000 THROUGH SEPTEMBER 29, 2000

(6) Examples 3, new 4 and (d)(1) introductory text amended 32207
1.6049–7 (g) removed 37702
(b)(2)(iv) amended 50407
1.6050A–1 (b) revised 50407
1.6050D–1 (b) revised 50407
1.6050E–1 (h) amended 50408
1.6050H–2 (a)(4) amended 50408
1.6050J–1T Amended 50408
1.6050P–1 (a)(4)(i) revised 50408
1.6052–1 (b)(1)(ii) revised 50408
1.6061–2T Removed 44438
1.6065–2T Removed 44438
1.6695–1 (b)(4)(i) revised; (g) added; authority citation removed 44437
1.6695–1T Removed 44437
1.7520–1 (b)(2), (c)(1), (2) and (d) revised 36928
(a)(2) amended 36943
1.7520–1T Removed 36929
20 Authority citation amended 36929
20.2031–0 Amended 36929
20.2031–7 (c) and (d)(1) through (5) revised; new (d) heading and (7) added; (d)(6) introductory text and (e) revised 36929
20.2031–7T Removed 36939
20.2031–7A (e)(1) amended 36943
20.2055–2 (f)(4) amended 36943
20.7520–1 (a)(2), (b)(2), (c)(1), (2) and (d) revised 36939
20.7520–1T Removed 36940
25 Authority citation amended 36940
25.2512–0 Amended 36940
25.2512–5 (c), (d) and (e) revised 36940
(d)(2)(C)(v)(A) Example corrected 39470, 52163
(d)(2)(v)(A) and (B) corrected 58222
25.2512–5T Removed 36942
25.2512–5A (e)(1) amended 36943
25.2702–3 (b)(1)(i) and (c)(1)(i) amended; (b)(3) and (c)(3) revised; (b)(4) redesignated as (b)(5); new (b)(4), (c)(4) and (d)(5) added 53588
25.7520–1 (b)(2), (c)(1), (2) and (d) revised 36942
(a)(2) amended 36943
25.7520–1T Removed 36943
25.7520–3 (b)(2)(v) Example 5 amended 36943
31.3121(b)(7)–2 (d)(2)(i) amended 44682
31.3402(q)–1 (f)(1) introductory text amended 50408
31.3405(c)–1 Amended 21315
31.3406(h)–3 (a) introductory text amended 32212
31.6053–3 (a)(4) amended 50408
31.6071(a)–1 (a)(3)(i) revised 50408
40.0–1 (a) amended 36326
40.0–1T Removed 36326
40.6011(a)–1 (a)(2)(iii) added 36326
40.6011(a)–1T Removed 36326
40.6302(c)–1 (c)(2)(iv) added; (f)(1) amended 36326
40.6302(c)–1T Removed 36327
40.6302(c)–2 (b)(2)(iii) added 36327
40.6302(c)–2T Removed 36327
48.4101–1 (c)(1)(v) and (c)(1)(vi) redesignated as (c)(1)(vi) and (c)(1)(vii); new (c)(1)(v) added; (l)(2) amended 26488
48.4101–2T Removed 26489
48.6427–11 (e)(2)(iii) revised 26489
301.6111–2T (b)(3)(ii), (c)(1) and (h) amended; (c)(2), (f) and (g)(1) revised; (c)(3) added 49912
301.6112–1T Amended 49912
301.6651–1 (a)(2) and (3) amended; (a)(4) added 50408
602.101 (c) table amended (OMB numbers) 44438, 52912, 53587, 57101
Corrected 56484

Proposed Rules:

1 ....17829, 17835, 19702, 20403, 24897, 26542, 31115, 31118, 31841, 31853, 33504, 37728, 38229, 39112, 39319, 41610, 42900, 43723, 44491, 44709, 46677, 48185, 48198, 49955, 56836, 57755
20 17835
25 17835
20 38229
25 38229
301 ....17617, 37728, 49955

CHANGES APRIL 3, 2000 THROUGH SEPTEMBER 29, 2000

TITLE 27—ALCOHOL, TOBACCO PRODUCTS AND FIREARMS

Chapter I—Bureau of Alcohol, Tobacco and Firearms, Department of the Treasury (Parts 1—299)

4 Temporary rule....57734
6.5 Redesignated as 6.6; new 6.5 added....52019
6.6 Redesignated from 6.5; (b) revised; (c) amended....52019
6.11 Amended....52020
8.5 Redesignated as 8.6; new 8.5 added....52020
8.6 Redesignated from 8.5; (b) revised; (c) amended....52020
8.11 Amended....52020
10.5 Redesignated as 10.6; new 10.5 added....52020
10.6 Redesignated from 10.5; (b) revised; (c) amended....52020
10.11 Amended....52020
11.5 Redesignated as 11.6; new 11.5 added....52021
11.6 Redesignated from 11.5; (b) revised....52021
11.11 Amended....52021
24 Temporary rule....57734
47.2 (d) added....38197
47.21 Amended....38197
47.34 (b) amended....38197
47.35 (b) removed; (c) redesignated as (b)....38197
47.41 (a) and (c) revised....38197
47.42 (a) revised....38197
47.43 (c) amended....38197
47.45 (a) and (b) revised....38197
47.57 (a), (b) and (c) revised....38198
178.112 (b), (c) and (d) revised; OMB number....38198
178.113 (b) and (c) revised; OMB number....38199
178.113a (b) and (c) revised; OMB number....38200
178.114 (a) and (b) revised; OMB number....38200
178.129 (d) amended....38201
270.216b Revised....57547
270.216c Revised....40051
275.72b Revised....57547
275.72c Added....40051
275.117 (e) corrected....31079
Removed....45523
295.45b Revised....57547
295.45c Revised....40051

Proposed Rules:

4....17839, 24158
5....24158
7....24158
9....31853, 35871, 45739, 48953, 57763
178....52054
275....17477

CHANGES JULY 3, 2000 THROUGH SEPTEMBER 29, 2000

TITLE 28—JUDICIAL ADMINISTRATION

Chapter I—Department of Justice (Parts 0—199)

0.89a (a) revised 44683
0.114 (a) revised; (b), (c) and (d) redesignated as (f), (g) and (h); new (b) through (e) added 47862
1.6 Revised 58223
1.10 Redesignated as 1.11; new 1.10 added 48381
1.11 Redesignated from 1.10 48381
2.70—2.107 (Subpart C) Revised 45888
2.80 (h) corrected 53095
54 Added 52865, 52880
54.105 Amended 52880
54.605 Added 52881
91.50—91.68 (Subpart D) Added; interim 48595

Proposed Rules:

16 53679
540 44401
544 44400
545 56840
550 ....56840, 57126

TITLE 29—LABOR

Subtitle A—Office of the Secretary of Labor (Parts 0—99)

4.123 (e)(2) and (3) added 45907
36 Added 52865, 52881
36.105 Amended 52881
36.605 Added 52881

Chapter XVII—Occupational Safety and Health Administration, Department of Labor (Parts 1900—1999)

1910.7 (f) added 46818
Appendix A amended 46819

Chapter XX—Occupational Safety and Health Review Commission (Parts 2200—2499)

2200.120 (Subpart H) Regulation at 64 FR 8246 eff. date extended 58350

Chapter XL—Pension Benefit Guaranty Corporation (Parts 4000—4999)

4022 Appendixes B and C amended 43695
Appendix B amended 49738, 55895
4044 Appendix B amended 43695, 49739, 55896

Proposed Rules:

4 45943
5 57270
4022 41610
4044 41610

TITLE 30—MINERAL RESOURCES

Chapter I—Mine Safety and Health Administration, Department of Labor (Parts 1—199)

3.1 Table 1 corrected 42769

Chapter II—Minerals Management Service, Department of the Interior (Parts 200—299)

218.202 (c) and (d) revised 55189
218.302 (c) and (d) revised 55189
250.198 (e) table amended 41002
250.1000 (c)(6) through (13) added 46095
250.1001 Amended 46096
250.1500—250.1510 (Subpart O) Revised 49490

Chapter VII—Office of Surface Mining Reclamation and Enforcement, Department of the Interior (Parts 700—999)

917.13 (c) added 53911
931.15 Added 54794
948.12 (b) added 50430
948.15 Table amended 50430
948.16 (www) and (xxx) removed; (vvv)(1) and (iiii) revised; (qqqq) through (eeeee) added 50430

Proposed Rules:

70 ....42122, 42186, 45742, 49215
72 ....42068, 42185, 45743, 49215
75 ....42122, 42186, 45742, 49215

CHANGES JULY 3, 2000 THROUGH SEPTEMBER 29, 2000

TITLE 30 *Proposed Rules:—Con.*

90.....42122, 42186, 45742, 49215
206.....42064, 49957, 59237
208.....57771
218.....55476
250.....41892, 46126
256.....55476
260.....55476
920.....49525
926.....57581, 57583
934.....44015
943.....54982
946.....43723

TITLE 31—MONEY AND FINANCE: TREASURY

Subtitle A—Office of the Secretary of the Treasury (Parts 0—50)

1.36 (b)(1) table amended.....56792
28 Added.....52865, 52881
28.105 Amended.....52882
28.605 Added.....52882
28.610 Added.....52882
28.615 Added.....52883
28.620 Added.....52883
28.625 Added.....52884
28.630 Added.....52885
28.635 Added.....52885

Chapter I—Monetary Offices, Department of the Treasury (Parts 51—199)

103.22 (d)(2)(vi) introductory text, (A), (vii)(A), (6)(v) and (ix) revised; (d)(3)(i) and (5)(ii) amended; interim.....46356

Chapter II—Fiscal Service, Department of the Treasury (Parts 200—399)

202 Heading and authority citation revised.....55428
202.6 (b) revised.....55428
203.24 (d) revised.....55429
225 Authority citation revised.....55430
225.3 (e) revised.....55430
344 Revised; interim.....55405
380 Added.....55427

Chapter V—Office of Foreign Assets Control, Department of the Treasury (Parts 500—599)

501 Authority citation revised.....41335
501.805 (a) note added.....41335
598 Added.....41336

TITLE 32—NATIONAL DEFENSE

Chapter I—Office of the Secretary of Defense (Parts 1—399)

196 Added.....52865, 52885
196.105 Amended.....52885
196.605 Added.....52885
199.4 (a)(9) introductory text and (i)(B) revised.....45288
Regulation at 64 FR 45454 confirmed; (d)(3)(vii) and (g)(48) revised.....58224
199.14 (h)(2) and (h)(3) redesignated as (h)(3) and (h)(4); new (h)(2) added; interim.....41003
199.17 (o)(7) correctly designated.....45425
199.22 (d)(1)(iii), (3) and (4) revised; (d)(1)(iv) redesignated as (d)(1)(v); new (d)(1)(iv) added.....48913
(b)(1), (d)(4), (d)(5), (f) introductory text, (1) introductory text, (2) and (g) revised; (f)(3) added.....49492
310.72 (a)(2) revised.....48170
311.8 Added.....53168

Chapter VI—Department of the Navy (Parts 700—799)

701.118 (u) added.....48170
(u)(i) through (iv) and (v)(1) through (10) correctly designated as (u)(1) through (4) and (u)(5)(i) through (x).....53171
736 Authority citation revised.....53590
736.1 (c) introductory text amended.....53590
736.3 (b)(1) revised.....53590
736.5 (d), (f)(2) and (h) amended; (e) revised.....53590
762 Removed.....53171
765 Authority citation revised.....53172
765.12 (a)(2), (b)(2) and (c)(2) amended; (b)(1)(i) revised.....53172
770.2 (b)(1), (c) and (d)(2) revised.....53591
770.3 (a), (b), (c)(1), (2) and (3) revised; (c)(4) and (5) removed.....53591
770.4 Revised.....53591
770.5 (a), (b) and (c) revised.....53592

CHANGES JULY 3, 2000 THROUGH SEPTEMBER 29, 2000

770.6 (a) revised; (b) and (c) amended; (f) and (g) added.....53592
770.7 Heading, (a), (b), (c)(1) and (2) revised; (c)(3), (4) and (5) removed.....53592
770.8 Amended 53592
770.9 Revised.....53592
770.15—770.20 (Subpart B) Heading revised.....53592
770.18 Amended.....53592
770.19 (a) revised 53592
770.20 (a) amended; (b) revised.....53592
770.47—770.52 (Subpart F) Revised 53592
770.53—770.58 (Subpart G) Authority citation revised 53593
770.55 Amended.....53593
770.57 Amended.....53593

Chapter XVI—Selective Service System (Parts 1600—1699)

1615.1 (b) amended 47670
1698.2 (b) amended 47670

Proposed Rules:

317.....48202
326.....53962
651.....54348

TITLE 33—NAVIGATION AND NAVIGABLE WATERS

Chapter I—Coast Guard, Department of Transportation (Parts 1—199)

100 Temporary regulations list 56484
100.508 Implementation (temporary) 54150
100.515 Implementation (temporary).....48612, 54150
100.801 Table 1 amended.....46597
100.35–T05–027 Added (temporary) 47318
100.35–T05–028 Added (temporary) 48614
100.35–T05–031 Added (temporary) 52646
100.35–T05–032 Added (temporary) 49495
100.35–T05–033 Added (temporary) 49915
100.35–T05–041 Added (temporary) 54152
100.35T–07–062 Added (temporary) 41004
117 Temporary drawbridge operations regulations.....50135, 51539, 54795, 56792
Temporary regulations list 56484
117.161 Suspended; eff. 9–5–00 through 12–21–00 54955
117.261 (tt) added; eff. 7–12–00 through 10–31–00 45525
117.491 (a) revised.....52022
117.506 Removed.....52023
117.771 (a) revised.....45718
117.787 Revised.....46870
117.793 (b) revised.....45718
117.801 Revised.....46872
117.815 Revised.....45718
117.T162 Added (temporary).....54955
117.T394 Added (temporary).....52308
162.115 (a) designation and (b) removed.....53595
165 Temporary regulations list 56484
165.164 Heading, (a)(4) and (5) revised; (a)(6) and (7) added 47320
165.168 Revised.....43239
165.1113 Added; interim; eff. 8–1–00 through 12–31–02 54154
165.T00–065 Added (temporary) 45294, 45910
Removed.....54797
165.T00–189 Added (temporary) 48383
165.T00–190 Added (temporary) 48384
165.T01–012 Added (temporary) 43698
165.T01–015 Added (temporary) 43246
165.T01–122 Added (temporary) 41007
165.T01–138 Added (temporary) 42288
165.T01–140 Added (temporary) 43697
165.T01–142 Added (temporary) 45526
165.T01–152 Added (temporary) 41008
165.T01–157 Added (temporary) 41011
165.T01–160 Added (temporary) 41344
165.T01–184 Added (temporary) 47322
165.T01–185 Added (temporary) 45911
165.T01–186 Added (temporary) 45293
165.T01–187 Added (temporary) 45291
165.T01–192 Added (temporary) 49498
165.T01–203 Added (temporary) 51542
165.T01–204 Added (temporary) 50918
165.T01–206 Added (temporary) 52649
165.T01–220 Added (temporary) 57948
165.T01–CGD1–191 Added (temporary) 48617
165.T01–CGD1–195 Added (temporary) 49497
165.T05–035 Added (temporary) 51540

CHANGES JULY 3, 2000 THROUGH SEPTEMBER 29, 2000

TITLE 33 Chapter I—Con.

165.T07–059 Added (temporary) 48616
165.T07–061 Added (temporary) 49916
165.T07–086 Added (Temporary).....54798
165.T08–029 Added (temporary) 42290
165.T09–013 Added (temporary) 45912
165.T09–079 Added (temporary) 52650
165.T09–080 Added (temporary) 52647
165.T13–020 Added (temporary) 41591
165.T17–005 Added (temporary) 41005
165.T17–008 Added (temporary) 41010
165.T17–010 Added (temporary) 45290
165.T17–00–011 Added (temporary) 54153
167.5 (a) through (f) redesignated as (b) through (g); new (a) added 46605
167.400—167.452 Undesignated center heading and sections added 46605
167.500 Added 53913
167.501 Added 53913
167.502 Added 53913
167.503 Added 53913

Chapter IV—Saint Lawrence Seaway Development Corporation, Department of Transportation (Parts 400—499)

401.1—401.97 (Subpart A) Authority citation revised 52913
Authority citation corrected 56486
401.1 Amended 52913
401.2 (a) removed; (b), (c) and (m) through (p) redesignated as (a), (b) and (o) through (r); new (c), (m) and (n) added; (q) and (r) amended 52913
(d), (e), (h), (j) and (k) amended 52915
401.3 (e) revised.....52913
401.10 (a)(2), (3) and (4) redesignated as (a)(3), (4) and (5); new (a)(2) added.....52913
401.12 (a)(2) and (4)(ii) amended 52915
401.13 (b) revised 52914
(a) amended 52915
401.22 (a) amended 52914
(a) amended 52915
401.24 Amended 52914
Amended 52915
401.25 (a) amended 52914
Amended 52915
401.26 Revised 52914
401.28 (a) and (b) revised 52914
401.29 (b) revised 52914
401.31 (b) amended 52915
401.33 Revised 52914
401.34 Amended 52915
401.37 (b) amended 52914
401.52 Amended 52914
401.54 (a) amended 52914
(b) amended 52915
401.59 (c) amended.....52914
(d) amended 52915
401.66 (b) amended 52915
401.68 (c) amended.....52914
401.72 (e) amended.....52915
401.74 (a), (e), (f) and (g) revised 52914
401.75 (a) amended 52915
401.78 (b) amended 52915
401.81 (a) revised 52915
401.84 (c) amended.....52915
401.86 (a), (b) and (c) amended 52915
401.87 (c), (d) introductory text and (3) amended.....52915
401.88 (a)(2) and (b) amended.....52915
401.89 (a)(1) amended.....52915
401.90 Revised 52915
(c)(2) corrected 56486
401.91 Amended 52915
401.92 Amended 52915
401.93 (a) and (b) amended 52915
401.94 Heading amended.....52915
401.96 (a), (b), (c) and (e) amended.....52915
401.97 (a), (b)(2) and (d) amended 52915
401.1—401.97 (Subpart A) Schedules II and III amended 52915

Proposed Rules:

26.....50479, 56843
84 47936
100.....45326
117.....50480, 51787, 52057
151.....48548
155.....48548
157.....48548
158.....48548
160.....50481
161 .....50479, 56843
165.....45328, 50479, 56843
167.....46378
183.....47936
323.....50108

CHANGES JULY 3, 2000 THROUGH SEPTEMBER 29, 2000

TITLE 34—EDUCATION

Subtitle A—Office of the Secretary, Department of Education (Parts 1—99)

3.4 (b), (c) introductory text, (4), (7), (d) introductory text, (7), (8), (e) introductory text and (3) amended 57286
19 Removed....57287
99.1 (a)(2) revised 41852
99.3 Amended 41852
99.5 (c) revised 41853
99.31 (a)(3), (8), (9)(iii), (13), (b) and authority citation revised; (a)(14) and (15) added 41853
99.33 (c) revised....41853
99.39 Added 41853
99.63 Revised 41854
99.64 (d) revised....41854
99 Appendix A added....41854

Proposed Rules:

303....53808
600....49134
668 ....47590, 49134
674 ....46127, 47634
675....49134
682....46316, 47590, 47634, 49124, 49134
685....46316, 47590, 47634, 49124, 49134
690 ....47590, 49134
692....46324

TITLE 35—PANAMA CANAL

No amendments to 35 CFR have been published in the FEDERAL REGISTER since July 3, 2000.

TITLE 36—PARKS, FORESTS, AND PUBLIC PROPERTY

Chapter I—National Park Service, Department of the Interior (Parts 1—199)

51.40 (c) removed; (d) and (e) redesignated as (c) and (d)....54155
51.46 Amended 54155

Chapter II—Forest Service, Department of Agriculture (Parts 200—299)

230 Authority citation revised....57549
230.20—230.21 (Subpart B) Added; interim 57549
242 Emergency closures and adjustments....51542, 55190

Chapter X—Presido Trust (Parts 1000—1099)

1010 Added 55905

Chapter XII—National Archives and Records Administration (Parts 1200—1299)

1211 Added....52865, 52886
1211.105 Amended 52886
1211.605 Added....52886
1211.610 Added....52887
1211.615 Added....52887
1211.620 Added....52887
1211.625 Added....52888
1211.630 Added....52888
1211.635 Added....52888

Proposed Rules:

7....53208
242....51648
293 ....48205, 54190
800 ....42834, 55928
1191 45331
1250 51270
1254 51270
1600 57773

TITLE 37—PATENTS, TRADEMARKS, AND COPYRIGHTS

Chapter I—United States Patent and Trademark Office, Department of Commerce (Parts 1—199)

Chapter I Heading revised 56793
1.4 (b) and (c) revised....54656
1.6 (d)(9) revised....54657
1.9 (c) through (f) removed; (i) added 54657
(c) revised....57051
1.11 (a) revised 57051
1.12 (c)(1) revised 54657
(a)(1)(b) revised 57051

CHANGES JULY 3, 2000 THROUGH SEPTEMBER 29, 2000

TITLE 37 Chapter I—Con.

1.13 Revised 57051
1.14 Revised 54657
(a), (b), (c), (e), (i), and (j) added 57051
1.16 (a), (b),(d) and (f) through (i) revised 49195
1.17 (a)(2) through (5), (b) through (e), (m), (r) and (s) revised 49195
(h), (i), (k), (l), (m), (p) and (q) revised 54658
Heading, (h), (i), (l), (m) and (p) revised; (t) added 57052
1.18 Revised 49195
Heading revised; (d), (e) and (f) added 56391
(d) revised 57053
1.19 Introductory text, (a) and (b) revised; (g) and (h) removed 54658
(a) revised 57053
1.20 (e), (f) and (g) revised 49195
1.21 (a)(6) revised 49195
1.22 (b) revised 54659
1.24 Removed 57053
1.25 (b) revised 54659
1.26 (a) revised; (b) added 54659
1.27 Revised 54659
1.28 Revised 54661
1.33 (a) and (b) revised 54661
1.34 Revised 54662
1.36 Revised 54662
1.41 (a) and (c) revised 54662
1.44 Removed 54662
1.47 Revised 54662
1.48 Revised 54663
1.51 (b) revised 54664
1.52 (a), (b) and (c) revised; (e) added 54664
(d) revised 57053
1.53 (c)(3) revised 50104
(c)(1), (2), (d)(4), (e)(2), (f) and (g) revised; (d)(10) added 54665
1.55 (a) revised 54666
(a) revised; (c) added 57053
1.56 (e) added 54666
1.58 (b) added 54667
1.59 (b) revised 54667
1.63 (a), (b), (c) and (e) revised 54667
1.64 Revised 54667
1.67 (a) revised; (c) removed 54667
1.72 Revised 54667
(a) revised 57054
1.76 Added 54668
(b)(7) added 57054
1.77 Revised 54668
1.78 (a)(2), (4) and (c) revised 54669
(a)(2), (3) and (4) revised; (a)(5) and (6) added 57054
1.84 (a), (b), (c), (j), (k), (o) and (x) revised; (y) added 54669
(a)(2), (e), and (j) revised 57055
1.85 Revised 54670
(a) revised 57055
1.91 (a)(3)(i) revised 54670
1.96 (b) and (c) revised 54670
1.97 (a) through (e) and (i) revised 54670
1.98 Revised 54671
(a)(2) and (b) revised 57055
1.99 Added 57056
1.102 (d) revised 54671
1.103 Revised 50104
(d) through (f) redesignated as (e) through (g); new (d) added 57056
1.104 (a)(2) and (e) revised 54671
(a)(5) removed; (d)(1) revised 57056
1.105 Added 54671
1.111 Heading, (a) and (c) revised 54672
1.112 Revised 54672
1.114 Revised 50104
1.115 Added 54672
1.121 Revised 54672
1.125 (b)(2) and (c) revised 54673
1.130 Heading and (a) revised 57056
1.131 Heading and (a) revised 54673
(a) revised 57057
1.132 Revised 54673, 57075
1.133 (a) revised 54674
1.136 (c) added 54674
1.137 (c) revised 54674
1.138 Revised 54674
(a) revised; (c) added 57058
1.152 Revised 54674
1.154 Revised 54674
1.155 Revised 54674
1.163 Revised 54675
1.165 (b) revised 57058
1.173 Revised 54675
1.174 Removed 54676
1.176 Revised 54676
1.177 Revised 54676
1.178 Revised 54676
1.181 (f) revised 54676
1.193 (b)(1) revised 54676
1.211—1.221 Undesignated center heading added 57058
1.211 Added 57058
1.213 Added 57058

CHANGES JULY 3, 2000 THROUGH SEPTEMBER 29, 2000

1.215 Added 57059
1.217 Added 57059
1.219 Added 57059
1.221 Added 57060
1.291 (a)(1) revised....57060
1.292 (b)(3) revised....57060
1.303 (a) revised....54676
1.311 (b) revised....54676
Revised....57060
1.313 (a) and (c)(2) revised....50105
1.314 Revised....54677
1.322 (a) revised....54677
1.323 Revised....54677
1.324 Heading and (b)(1) revised; (c) added....54677
1.366 (c) revised....54677
1.417 Added 57060
1.446 (a) revised; (b) added 54677
1.492 (a), (b) and (d) revised 49195
1.494 (f) revised 57060
1.495 (g) revised....57060
1.497 (b)(2) revised; (d) and (e) added....54677
1.510 (b)(4) and (e) revised....54678
1.530 Heading and (d) revised; (e) through (l) added....54678
1.550 (a) and (b) revised....54678
1.565 (a) revised....54679
1.601 (f) revised 56793
1.606 Revised....56793
1.609 Removed....56793
1.666 (b) revised....54679
1.671 (a) revised....56793
1.682 Removed....56793
1.683 Removed....56793
1.688 Removed....56793
1.701—1.791 (Subpart F) Heading revised....56391
1.701—1.705 Undesignated center heading added....56391
1.701 Heading revised; (e) added 56391
1.702 Added 56391
1.703 Added 56392
1.704 Added 56393
1.705 Added 56394
1.710—1.791 Undesignated center heading added....56394
1.720 (b) and (g) revised....54679
1.730 Revised....54679
1.740 Heading, (a) introductory text, (9), (10), (14), (15), (b) and (c) revised; (a)(16) and (17) removed 54679
1.741 Heading, (a) introductory text, (5) and (b) revised....54680
1.760 Revised....54680
1.780 Revised....54680
1.821 (c), (e) and (f) revised 54680
1.823 Heading and (a) revised....54681
1.824 Revised....54681
1.825 (a) and (b) revised....54681
3 Authority citation revised....54681
3.27 Revised 54681
3.71 Revised 54682
3.73 Revised 54682
3.81 Revised 54682
5 Authority citation revised....54682
5.1 Revised....54682
(e) revised....57060
5.2 (c) added....54683
5.12 (b) revised 54683
10 Authority citation revised 54683
10.23 (c)(11) revised 54683
102 Added....52915

Chapter II—Copyright Office, Library of Congress (Parts 200—299)

201 Notice of intent 46873
201.5 (c)(1)(viii) amended 48914
201.28 (c)(4) amended....48914
202.22 (c)(1) amended....48914
204.8 (a) amended....48914

Proposed Rules:

1....42309
102....41903
201 ....41612, 54984
256....54984
401....54826

TITLE 38—PENSIONS, BONUSES, AND VETERANS' RELIEF

Chapter I—Department of Veterans Affairs (Parts 0—99)

3.22 (a)(2)(i) and (ii) amended; (a)(2)(iii) added....43699
3.55 (a)(4), (a)(5) and (a)(6) redesignated as (a)(5), (a)(6) and (a)(8) amended; (a)(4) and (7) added....43699
3.309 (d)(2)(xvi) and authority citation added....43700
8.37 Added....54799
19.2 Revised 55462
21.1—21.430 (Subpart A) Authority citation revised 51764
21.260 (a), (b) and (c) revised 51764

CHANGES JULY 3, 2000 THROUGH SEPTEMBER 29, 2000

TITLE 38 Chapter I—Con.

21.7136 (b), (c)(1), (2) and (3) revised 44980
(b)(2) table and (c)(1) table amended 55193
21.7137 (a) revised; (c)(2) introductory text and (i) through (iv) amended 44980
(a)(1) amended 55193
23 Added 52865, 52889
23.105 Amended 52890
23.605 Added 52890

Proposed Rules:

1 45332
3 45952
4 48205
9 44999
36 46882
39 45332

TITLE 39—POSTAL SERVICE

Chapter I—United States Postal Service (Parts 1—999)

20 IMM amended; incorporation by reference 44444, 47323, 48171, 52026, 55462, 56243, 58352
111 DMM amended; incorporation by reference 41879, 46361, 46363, 48386, 49918, 52311
775.9 (a)(1) introductory text revised; (b)(1) amended 41012

Proposed Rules:

20 57864
111 ....47362, 50054, 52480, 53212, 56518, 58499

TITLE 40—PROTECTION OF ENVIRONMENT

Chapter I—Environmental Protection Agency (Parts 1—799)

Chapter I Nomenclature change 47325
5 Added 52865, 52890
5.105 Amended 52890
5.605 Added 52890
9 Technical correction 43840
9.1 Table amended (effective date pending) 43661
Table amended (OMB numbers) 48299, 50137, 55835
35.3500—35.3585 (Subpart L) Added 48299
49.1—49.22 Designated as Subpart A 51433
49.10701—49.10711 (Subpart M) Added 51433
51 Authority citation revised 45532
51.121 (q) added 56251
51.350 (c) revised 45532
51.351 (a) removed; (b), (f) introductory text, (13), (g)(13) and (h)(11) revised 45532
51.353 Introductory text and (a) revised; (b) removed 45532
51.357 (a)(3), (4), (6), (11) and (13) revised 45533
51.358 Introductory text, (a) introductory text, (2)(i), (ii), (iv), (3) introductory text, (iv), (vi), (ix), (b) introductory text, (2) and (c) revised; (b)(1) and (3) removed 45533
51.359 Introductory text, (a)(1), (c) and (d) revised; (a)(3) removed 45533
51.362 (a)(2) and (b)(4) revised 45534
51.363 (a)(4)(vii), (b)(1), (c)(10) and (d)(1)(i) revised 45534
51.365 Introductory text, (a)(3), (23), (24), (25) and (b) revised 45534
51.366 (a)(2)(i) through (vi) and (b)(3) revised; (a)(2)(vii) through (x) and (b)(3)(v) through (viii) removed 45534
51.367 (a)(1)(vi) and (3) revised 45534
51.368 (a) revised 45534
51.369 (c)(2) and (3) revised 45535
51.371 Introductory text, (a)(2), (3), (b)(2) and (3) revised 45535
52 State implementation plan determinations 43700, 43994, 52931
52.9 (b) revised 45200
52.50 (c) table amended 56798
52.120 (c)(96)(i)(A)(*1*) revised 50652
(c)(18)(iv)(C) and (84)(i)(E) added 58361
52.220 (c)(241)(i)(C)(*2*) added 45296
(c)(203)(i)(A)(*2*) and (230)(i)(C)(*2*) added 45299
(c)(176)(i)(E) and (197)(i)(C)(*4*) added 45915
(c)(202)(i)(B)(*2*) and (254)(i)(D)(*4*) added 46875
(c)(132)(i)(B), (184)(i)(D) introductory text, (198)(i)(K)(*2*), (220)(i)(B) introductory text, (225)(i)(C) introductory text,

CHANGES JULY 3, 2000 THROUGH SEPTEMBER 29, 2000

(263)(i)(C) introductory text and (*1*) added; (c)(194)(i)(D)(*3*) and (263)(i)(C)(*1*) removed 47863
(c)(275) added 49501
(c)(276)(i)(B)(*1*) added 52315
(c)(226)(i)(B) added 53185
(c)(277)(i)(B) added 53604
(c)(266)(i)(B)(*2*) added 55196
(c)(277)(i)(C)(*2*) and (c)(278) added 55203
(c)(263)(i)(D)(*2*) added 55911
(c)(255)(i)(F)(*1*) and (277)(i)(C)(*1*) added 56253
(c)(263)(i)(D) added 56489
52.470 (c) table amended 44984
52.570 (e) table amended 52040
52.770 (c)(131) added 41352
(c)(135) added 41355
(c)(124) and (136) added 47339
(c)(134) added 52318
52.1070 (c)(149) added 45720
(c)(150) added 53181
52.1072 (b) removed 44689
52.1076 Heading revised; (d) added 44689
52.1120 (c)(110) added 41346
52.1167 Table amended 41346
52.1170 (c)(113) added 52659
52.1220 (c)(54) added 42863
52.1520 (c)(67) added 42292
52.1570 (c)(69) added 53601
52.1605 Table amended 53602
52.1683 (g) added 58364
52.1920 Redesignated as 52.1960; new 52.1920 added 47328
(c) table corrected 52476
52.1960 Redesignated from 52.1920; heading and (a) revised 47328
52.1970 (c)(132) added 41350
(c)(133) added 52938
52.2020 (c)(147) added 45920
(c)(148) added 49503
52.2070 (e) table amended 42292
52.2220 (d) table amended 56796
52.2270 (c) table amended 43994, 45917, 53177, 53599
52.2370 (c)(26) added 42292
Redesignated as 52.2386; new 52.2370 added 54415
52.2386 Redesignated from 52.2370; (a) revised 54415
52.2420 (c) table and (d) table corrected 41525
(c) table amended 41593, 43840
(d) table amended 44685
Regulation at 65 FR 44685 withdrawn 52651
52.2423 (f) amended 41594
52.2520 (c)(44) added 47342
52.2570 (c)(99) added 55201
60 Authority delegation notice 46364, 46365
60.13 (d)(1) and (2) revised 48920
60.17 (a)(64) added 48920
60 Appendix A amended 42297
Appendix B amended 48920
62.13 (c) added 49881
62.4179 Undesignated center heading and section added 43704
62.5160—62.5161 Undesignated center heading and sections added 53608
62.14400—62.14495 (Subpart HHH) Added 49881
63.62 Added 47348
63.90 Revised 55835
63.91 Revised 55837
63.92 Revised 55840
63.93 Revised 55841
63.94 Revised 55841
63.95 Revised 55843
63.96 Revised 55843
63.97 Revised 55844
63.463 (a)(4), (d)(10), (e) introductory text, (2)(vii) introductory text, (ix) introductory text, (x) introductory text, (xi) introductory text, (g)(3)(iv), (vii) and (h)(2)(v) revised 54422
63.464 (d) revised 54423
63.465 (b) and (h)(1) revised 54423
63.641 Regulation at 65 FR 26498 withdrawn 41594
63.1200 (b) Table 1 revised 42297
63.1201 (a) amended 42297
63.1203 (a)(3), (4), (5)(i) and (b)(5)(i) revised; (e) removed 42297
63.1204 (a)(5)(i)(A), (ii)(B) and (b)(5)(i)(A)(*1*) revised; (g) removed 42298
63.1205 (b)(5) introductory text redesignated as (b)(5)(i); (a)(5)(i) and new (b)(5)(i) revised; (e) removed 42298
63.1206 (b)(5)(i) introductory text, (C)(1), (iii) and (c)(6)(i) revised 42298

CHANGES JULY 3, 2000 THROUGH SEPTEMBER 29, 2000

TITLE 40 Chapter I—Con.

63.1207 (f)(1)(ii)(A), (B), (ix) through (xii), (h)(2) introductory text and (j)(1)(i) revised; (f)(1)(xiii) redesignated as (f)(1)(xxvi); (f)(1)(xiii) through (xxv) added 42299
63.1209 (a)(1)(i), (iii), (6)(iii)(A), (b)(2) introductory text, (l)(1), (3), (4), (m)(3), (n)(2)(i)(A), (B), (C), (n)(4) and (o)(1) revised; (a)(7) amended 42300
63.1210 (b)(1)(iv) introductory text and (c)(2) revised....42301
63.1211 (c) table revised....42301
63.1212 (a)(2), (b)(1) and (2) introductory text revised....42301
63.1200–63.1213 (Subpart EEE) Appendix amended....42301
63.1250 (a), (b), (c), (f), (h)(1), (2) heading, (3) heading, (4) and (5) revised; (h)(6) added....52596
63.1251 Amended 52598
63.1252 Introductory text, (d)(2), (6), (7), (8) and (e) introductory text revised; (d)(5) and (e)(1) amended; (e)(4) added 52600
63.1253 (a) and (d) revised; (f) added 52601
63.1254 Revised....52601
63.1255 (a)(11), (12), (e)(7)(iii)(A), (B) and (C) added; (g)(2)(v) and (5)(ii) removed; (g)(2)(vi) through (ix) and (5)(iii) through (vi) redesignated as (g)(2)(v) through (viii) and (5)(ii) through (v); (a)(1), (7), (10)(ii), (iii), (b), (c)(2)(i), (5)(vi)(B), (C), (6), (7), (9), (d)(1)(ii), (e)(3) introductory text, (f), (g)(2) introductory text, (i)(A), new (g)(2)(vi), new (viii), (4) introductory text, (iv), (v)(A), (6) heading, (h)(2) heading, (i)(B), (3)(ii) introductory text, (C), (D) and (iv) revised; (c)(3)(i), (4)(iv), (5)(i)(B), (e)(5)(iii), (6)(ii), (7)(i), (9), (g)(3), (4)(vii)(B), (viii), (5) introductory text, new (ii), (7) introductory text, (i)(D), (h)(2)(ii), (iii)(B) and (3)(i) amended 52603
63.1256 (a) introductory text, (1) introductory text, (ii)(A), (5) introductory text, (ii)(C), (d)(2) introductory text, (i), (g)(8)(ii), (11)(ii) and (12) revised; (a)(3) removed; (a)(4) redesignated as (a)(3); new (a)(4), (5)(ii)(D) and (b)(6)(i) added 52607
63.1257 (b)(10)(iii), (iv), (v), (h)(2)(i) and (3) redesignated as (b)(10)(iv), (v), (vi), (3) and (4); (a)(3), (5), (b)(6) introductory text, (iii), (8)(i)(A)(*3*)(*i*), (10) introductory text, (i), (ii), new (iv) introductory text, new (v), (c)(3)(v), (d)(1)(i), (ii), (iii), (2)(i)(C)(*1*), (*2*)(*i*), (*4*) introductory text, (*ii*), (D)(*3*), (*4*), (E), (3) introductory text, (ii)(A), (e)(2)(iii)(E)(*3*) introductory text, (f)(2)(ii)(A) and new (h)(3) revised; (b)(8)(i)(A), (c)(1) introductory text, (d)(2)(i)(D)(*2*), (H), (ii), (e)(2)(iii)(C)(*3*), (*5*), (D)(*3*), (E)(*3*)(*ii*), (G)(*3*), (f)(1)(iii)(B) and new (h)(4) amended; new (b)(10)(iii) and (d)(3)(iii) added 52608
63.1258 (b)(5), (6)(iii) and (c) revised; (b)(8) introductory text amended....52612
63.1259 (b)(6) removed; (b)(7) through (11) redesignated as (b)(6) through (10); (a)(3)(i), (iii), (b)(4), (5)(i), (ii), new (6) and new (9) revised; new (b)(11) and (12) added 52613
63.1260 (e)(6), (7) and (g)(2)(viii) added; (g)(1)(ii) and (2)(vii) revised; (h)(1) introductory text and (i) amended 52614
63.1250—63.1261 (Subpart GGG) Table 1 amended....52614
63.1311 (c) revised....52322
70 Regulation at 65 FR 37052 withdrawn 48391
70 Appendix A amended....49922
80.46 (f)(3), (g)(9) and (h) revised 53189
80.101 (a) revised; (k) added 54431
81.301 Amended....45200
81.302 Amended....45201
81.303 Amended 45202, 50652

CHANGES JULY 3, 2000 THROUGH SEPTEMBER 29, 2000

81.304 Amended 45205
81.305 Amended 45206
81.306 Amended 45213
81.307 Amended 45215
81.308 Amended 45215
81.309 Amended 45216
81.310 Amended 45216
81.311 Amended 45217
81.312 Amended 45219
81.313 Amended 45220
81.314 Amended 45221
81.315 Amended 45222
81.316 Amended 45224
81.317 Amended 45226
81.318 Corrected 42064
Amended 45228
81.319 Amended 45231
81.320 Amended 45233
81.321 Amended 45233
81.322 Amended 45234
81.323 Amended 45234, 52660
81.324 Amended 45236
81.325 Amended 45238
81.326 Amended 45239
81.327 Amended 45241
81.328 Amended 45243
81.329 Amended 45244
Corrected 45829
81.330 Amended 45245
81.331 Amended 45245
81.332 Amended 45246
81.333 Amended 45247
81.334 Amended 45248
81.335 Amended 45250
81.336 Amended 45251
81.337 Amended 45253
81.338 Amended 45254, 52938
81.339 Amended 45255
81.340 Amended 45257
81.341 Amended 45257
81.342 Amended 45258
81.343 Amended 45259
81.344 Amended 45260
81.345 Amended 45263
81.346 Amended 45264
81.347 Amended 45265
81.348 Amended 45267
81.349 Amended 45269
81.350 Amended 45270
81.351 Amended 45271
81.352 Amended 45272
81.353 Amended 45272
81.354 Amended 45272
81.355 Amended 45272
81.356 Amended 45274
82.3 Corrected: CFR correction 52938
112 Appendix F corrected 43840
Appendix E amended 47325
122 Technical correction 43840
122.44 (d) introductory text and (1) introductory text revised (effective date pending) 43661
123 Technical correction 43840
123.44 (k) added (effective date pending) 43661
124 Technical correction 43840
124.7 Revised (effective date pending) 43661
124.8 (b)(4)(i) and (ii) added (effective date pending) 43661
130 Technical correction 43840
130.0—130.7 (Subpart A) Heading added (effective date pending) 43662
130.1 (a) revised (effective date pending) 43662
130.2 (c) through (j) and (m) revised; (o) through (r) added (effective date pending) 43662
130.3 Removed (effective date pending) 43662
130.4 Redesignated as 130.10 (effective date pending) 43662
130.5 Redesignated as 130.50 (effective date pending) 43662
130.6 Redesignated as 130.51 (effective date pending) 43662
130.7 Revised (effective date pending) 43663
130.8 Redesignated as 130.11 (effective date pending) 43662
130.9 Redesignated as 130.60 (effective date pending) 43662
130.10—130.11 (Subpart B) Heading added (effective date pending) 43662
130.10 Redesignated as 130.61; new 130.10 redesignated from 130.4 (effective date pending) 43662
(a) note added; (b) revised (effective date pending) 43663
130.11 Redesignated as 130.62; new 130.11 redesignated from 130.8 (effective date pending) 43662
(a) revised (effective date pending) 43664
130.12 Redesignated as 130.63 (effective date pending) 43662
130.15 Redesignated as 130.64 (effective date pending) 43662

CHANGES JULY 3, 2000 THROUGH SEPTEMBER 29, 2000

TITLE 40 Chapter I—Con.

130.20—130.37 (Subpart C) Added (effective date pending).....43664
130.50—130.51 (Subpart D) Heading added (effective date pending).....43662
130.50 Redesignated from 130.5 (effective date pending).....43662
(b) introductory text and (3) revised (effective date pending).....43670
130.51 Redesignated from 130.6 (effective date pending).....43662
(a), (c)(1) and (f) revised (effective date pending).....43670
130.60—130.64 (Subpart E) Heading added (effective date pending).....43662
130.60 Redesignated from 130.9 (effective date pending).....43662
Redesignated from 130.10 (effective date pending).....43662
130.61 (b)(2) and (d) removed (effective date pending).....43670
130.62 Redesignated from 130.11 (effective date pending).....43662
130.63 Redesignated from 130.12 (effective date pending).....43662
130.64 Redesignated from 130.15 (effective date pending).....43662
Revised (effective date pending).....43670
132.6 Added.....47874
141 Technical correction.....49638
142 Technical correction.....49638
180.176 (b) table amended.....49924
180.189 (b) introductory text added.....49936
180.284 Added.....49941
180.314 Revised.....58385
180.361 (b) table amended.....44696
180.364 (a) and (d) added.....52666
(a) revised; (d) removed.....57965
180.377 (a)(2) revised; (c) table amended.....47882
(b) amended.....57957
180.380 (a) table amended.....44468
180.415 (a) table amended.....50438
180.431 (b) table amended.....57956
180.434 (b) table revised.....49927
180.442 (a) table amended.....42871
(b) table amended.....57980
180.443 (b) table amended.....55923
180.448 (b) table amended.....56255
(a) table and (b) table amended; (c) added.....58454
180.449 (b) table amended.....47877
180.464 Revised.....51551
180.466 (b) table amended.....48620
180.472 (b) table amended.....45925, 48637
180.474 (b) table amended.....44474
180.475 (a) amended.....55921
180.479 (a)(2) table amended.....58433
180.480 (b) table amended.....45922
180.482 (b) table amended.....41601
180.493 (a) table amended.....58390
180.494 Revised.....43712
180.499 (a) added.....58399
180.507 (b) table amended.....44699
(a)(1) table, (2) table and (b) table amended.....58414
180.511 (a) added.....52947
180.515 (a) revised.....48626
180.516 (b) table amended.....41603
180.544 Added.....41365
180.546 Added.....57556
180.555 (a) table amended.....44453
180.556 Revised.....48634
180.561 Added.....50446
180.562 Added.....58374
180.563 Added.....57972
180.564 Added.....58424
180.1001 (c) table amended.....44472
(c) table and (e) table amended.....44693, 58403
(d) table amended.....58437
(c) table amended.....58454
180.1020 (b) table amended.....48639
180.1209 Added.....41369
261.4 (b)(16) added.....54695
261.38 (c)(2)(iv) added.....42302
265.1080 (f)(2)(vii)(H)(*2*) amended.....47325
270.42 (j)(1) revised.....42302
271 State hazardous waste management program authorizations.....42871, 43246, 45925, 46606, 48392, 56256, 57287, 57734
272.651 (a)(1) amended.....47325
300.905 (a)(1) amended.....47325
300.915 Footnotes 1 and 2 amended.....47325
300 Appendix B amended.....41371, 46103, 46366, 48174, 48930, 49505, 49741, 50139, 52042, 52948, 52950, 56260, 57980, 58228
302.4 Table amended.....47348
307 Appendix D amended.....47325
374.6 Amended.....47325
430.03 (k) added.....46108
442 Added.....49700
712.30 (e) table amended.....41374
(d) table amended.....45538

CHANGES JULY 3, 2000 THROUGH SEPTEMBER 29, 2000

Chapter IV—Environmental Protection Agency and Department of Justice (Parts 1400—1499)

Chapter IV Established 47131

Proposed Rules:

2.....52684
9.....49060
50.....45953, 54828
51.....48825, 56844, 58607
52...41389—41391, 42312, 42649, 42900, 42907, 42913, 42919, 43726, 43727, 44709, 44710, 45002, 45003, 45335, 45566, 45743, 45953, 45954, 46131, 46383, 47363, 47705, 48652, 49527, 50669, 51564, 52391, 52392, 52690, 52967, 52978, 53214, 53680, 53962, 54828, 55206, 56278, 56284, 56856, 57127, 58243, 58249, 58252, 58500, 58501
60.....52058
61.....50672
62.....43730, 53680
63....43842, 44616, 52166, 52392, 55489, 55491, 55332
69.....47706
70.....49957
80.....42920, 47706, 48058, 53215, 54447
81.....42312, 45953, 52690, 52978, 54828
82.....42653
85.....56844, 58607
86.....47706, 48058
122.....49060
123.....49060
124.....49060
125.....42936, 49060, 52978
131.....41216, 45569
136.....41391
141.....41031, 55362, 57861
142.....41031
146.....42234, 53218
148.....55684, 57781
152.....55929, 57585
156.....57585
174.....55929
180.....45569, 52979
194.....52061
232.....50108
260.....42937, 51080, 56287
261.....42937, 44491, 48434, 50284, 55684, 56287, 57781, 58015
264.....51080
266.....50284
268.....42937, 55684, 56287, 57781
271.....42937, 42959, 43284, 45955, 46681, 51080, 55684, 56287, 56288, 57307, 57781, 57795
300.....41392, 45013, 46131, 47363, 48210, 49527, 49528, 49777, 50170, 51567, 52062, 52980, 54190, 56288
302.....55684, 57781
372.....53681
434.....41613

TITLE 41—PUBLIC CONTRACTS AND PROPERTY MANAGEMENT

Chapter 60—Office of Federal Contract Compliance Programs, Equal Employment Opportunity, Department of Labor (Parts 60-1—60-999)

60–741.4 (b)(3) revised 45179

Chapter 101—Federal Property Management Regulations (Parts 101-1—101-99)

101–4 Added 52865, 52891
101–4.105 Amended 52891
101–4.605 Added 52891
101–6.400 (Subpart 101–6.4) Revised 54966
101–35 Regulation at 61 FR 41003 eff. date extended to 8-8-01 48393
101–49 Revised 45539

Chapter 102—Federal Management Regulations (Parts 102-1—102-99)

Chapter 102 Regulatory development 48392
102–5 Added 54966
102–42 Added 45539

Chapter 301—Travel Allowances (Parts 301-1—301-99)

Chapter 301 Appendix A amended 45299
Appendix A revised.....53472

Proposed Rules:

101–11 48655
101–46 57795
102–39 57795
102–193.....48655

CHANGES JULY 3, 2000 THROUGH SEPTEMBER 29, 2000

TITLE 41 *Proposed Rules:—Con.*

102–194.....48655
102–195.....48655

CHANGES OCTOBER 1, 1999 THROUGH SEPTEMBER 29, 2000

TITLE 42—PUBLIC HEALTH

Chapter I—Public Health Service, Department of Health and Human Services (Parts 1—199)

36.1—36.2 (Subpart A) Redesignated as 36a.1--36a.2 (Subaprt A) **53914**
36.1—36.3 (Subpart A) Added 58319
36.10—36.16 (Subpart B) Redesignated as 36a.10--36a.16 (Subaprt B) **53914**
36.11—36.14 (Subpart B) Added 58319
36.21—36.25 (Subpart C) Added 58320
36.31—36.34 (Subpart D) Redesignated as 36a.31--36a.34 (Subaprt D) **53914**
36.41—36.43 (Subpart E) Redesignated as 36a.41--36a.43 (Subaprt E) **53914**
36.41—36.43 (Subpart E) Added 58321
36.51—36.57 (Subpart F) Redesignated as 36a.51--36a.57 (Subaprt F) **53914**
36.51—36.57 (Subpart F) Added 58322
36.61 (Subpart G) Redesignated as 36a.61 (Subaprt G) **53914**
36.61 (Subpart G) Added 58322
36a Correctly added and suspended 53914
36a.1—36a.12 (Subpart A) Correctly redesignated from 36a.1—36a.2 (Subpart A) 53914
36a.10—36a.16 (Subpart B) Correctly redesignated from 36a.10—36a.16 (Subpart B) 53914
36a.12 (a)(2), (3) and (b)(1) amended 53914
36a.15 (b)(1) amended 53914
36a.16 (a) amended 53914
236a.31—36a.34 (Subpart D) Correctly redesignated from 36a.31—36a.34 (Subpart D) **53914**
36a.33 (a) and (b) amended 53914
36a.34 (b) amended 53914
36a.41—36a.43 (Subpart E) Correctly redesignated from 36a.31—36a.34 (Subpart E) 53914
36a.42 (a) amended 53914
36a.43 Amended 53914
36a.51—36a.57 (Subpart F) Correctly redesignated from 36a.51—36a.57 (Subpart E) 53914
36a.53 Amended 53914
36a.56 Amended 53914
36a.61 (Subpart G) Correctly redesignated from 36a.61 (Subpart G) 53914
52b Revised **63722**
59.1—59.12 (Subpart A) Revised 41278
59.1 Corrected 49057
59.2 Corrected 49057
59.5 (a)(1), (4) and (5) introductory text and (i) corrected 49057
59.12 Corrected 49057
61.30 Regulation at 63 FR 9950 confirmed **61218**
61.33 Regulation at 63 FR 9950 confirmed **61218**
61.34 Regulation at 63 FR 9950 confirmed **61218**
61.35 Regulation at 63 FR 9950 confirmed **61218**
61.36 Regulation at 63 FR 9950 confirmed **61218**
61.38 Regulation at 63 FR 9951 confirmed **61218**
70 Added 49908
121 Authority citation revised **56658**
Technical correction 1435
Regulation at 63 FR 16332 eff. 3-16-00 15252
121.1 (b) revised **56658**
Regulation at 64 FR 56658 stayed eff. 12-17-99 through 3-15-00 ..... **71626**
121.2 Amended **56658**
Regulation at 64 FR 56658 stayed eff. 12-17-99 through 3-15-00 ..... **71626**
121.3 (a)(2), (3), (4), (b) heading and (4) removed; (b)(1), (2), (3), (c), (d) and (e) redesignated as (a)(2), (3), (4), (b), (c) and (d): (a) heading, (1), new (2) and new (d) revised; new (a)(4)(ii) and new (c) heading amended; new (a)(3) and new (4) heading removed **56658**
Regulation at 64 FR 56658 stayed eff. 12-17-99 through 3-15-00 ..... **71626**
121.4 (a)(3)(i), (ii), (b)(2), (c) and (d) revised; (e) introductory text and (1) amended **56658**
Regulation at 64 FR 56658 stayed eff. 12-17-99 through 3-15-00 ..... **71626**
121.5 (a), (b) and (c) amended **56659**

NOTE: **Boldface page numbers indicate 1999 changes.**

CHANGES OCTOBER 1, 1999 THROUGH SEPTEMBER 29, 2000

TITLE 42 Chapter I—Con.

Regulation at 64 FR 56659 stayed eff. 12-17-99 through 3-15-00 ..... **71626**
121.6 (b) revised **56659**
Regulation at 64 FR 56659 stayed eff. 12-17-99 through 3-15-00 ..... **71626**
121.7 (d) amended **56659**
Regulation at 64 FR 56659 stayed eff. 12-17-99 through 3-15-00 ..... **71626**
121.8 Revised **56659**
Regulation at 64 FR 56659 stayed eff. 12-17-99 through 3-15-00; (e)(2) amended **71626**
121.9 (a)(1), (2)(vi) and (vii) amended; (a)(3) revised **56660**
Regulation at 64 FR 56660 stayed eff. 12-17-99 through 3-15-00 ..... **71626**
121.10 (c)(1) amended **56660**
Regulation at 64 FR 56660 stayed eff. 12-17-99 through 3-15-00 ..... **71626**
121.11 (a)(1)(i) and (b)(2) amended; (b)(1)(iv) revised **56661**
Regulation at 64 FR 56661 stayed eff. 12-17-99 through 3-15-00 ..... **71626**
121.12 Revised **56661**
Regulation at 64 FR 56661 stayed eff. 12-17-99 through 3-15-00 ..... **71626**
130 (Subchapter L) Added; interim 34864
130 Effective date confirmation 47348

Chapter IV—Health Care Financing Administration, Department of Health and Human Services (Parts 400—499)

403.700—403.756 (Subpart G) Added; interim **67047**
405.502 (i) added 13913
Revised 34985
403.504 (a) and (b) introductory text revised 34986
403.508 (a) revised 34986
409 Technical correction **60122**
Meeting 39314
Authority citation revised 41210
409.10 (b) revised 18535
Regulation at 65 FR 18535 eff. date delayed to 7–1–00 through 8–1–00 40535
409.43 (c) and (e) revised; (f) amended 41210
409.100 (a) revised 41211
410 Meeting 39314
410.2 Amended 18536
Regulation at 65 FR 18536 eff. date delayed to 7–1–00 through 8–1–00 40535
410.22 (b)(1) revised **59439**
410.23 Revised **59439**
410.27 Heading and (a) introductory text revised; (a)(1)(i) amended; (a)(1)(iii), (e) and (f) added 18536
Regulation at 65 FR 18536 eff. date delayed to 7–1–00 through 8–1–00 40535
410.28 (a)(4) removed; (c) redesignated as (d); new (c) and (e) added 18536
Regulation at 65 FR 18536 eff. date delayed to 7–1–00 through 8–1–00 40535
410.32 (b)(2)(v) and (vi) added; (b)(3) introductory text revised **59440**
410.33 (a)(1) revised **59440**
410.39 Added **59440**
(a)(4) and (5) correctly added; (b) and (d) corrected 19331
410.40 (c)(1) revised 13914
410.42 Added 18536
Regulation at 65 FR 18536 eff. date delayed to 7–1–00 through 8–1–00 40535
410.43 (b) revised 18536
Regulation at 65 FR 18536 eff. date delayed to 7–1–00 through 8–1–00 40535
410.75 (b) revised **59440**
410.150 (b)(19) added 41211
410.152 (k) revised; interim 47047
(k)(2) amended 47105
411 Technical correction **60122**
Technical correction 19329
Meeting 39314
411.15 Introductory text and (a)(1) revised; (k)(9) and (q) added **59441**
(m) heading and (1) revised; (m)(2) redesignated as (m)(3); (m)(3)(iii), (iv) and (v) redesignated as (m)(3)(iv), (v) and

NOTE: **Boldface page numbers indicate 1999 changes.**

CHANGES OCTOBER 1, 1999 THROUGH SEPTEMBER 29, 2000

(vi); new (m)(2) and new (3)(iii) added 18537
Regulation at 65 FR 18537 eff. date delayed to 7–1–00 through 8–1–00 40535
(q) added 41211
(p)(2)(vii), (xi) and (3)(iv) revised; (p)(2)(xii) through (xv) added 46796
412 Technical correction 1817, 5933
412.2 (a) amended 47106
412.4 (f)(3) amended 47106
412.50 (a) and (b) revised 18537
Regulation at 65 FR 18537 eff. date delayed to 7–1–00 through 8–1–00 40535
412.63 (b)(1) revised; interim 47047
(s) revised; (t) through (w) redesignated as (u) through (x); new (t) added 47106
412.73 (c)(12) revised; (c)(13), (14) and (15) added 47106
412.75 (d) amended 47106
412.76 Redesignated as 412.78 47106
412.77 Added 47106
412.78 Redesignated from 412.76 47106
412.90 (c) removed; interim **67051**
(e) and (j) revised; interim 47047
412.92 (d)(1) revised; (d)(2) redesignated as (d)(3); new (d)(2) added 47107
412.98 Removed; interim **67051**
412.102 Heading revised; interim 47047
412.103 Added; interim 47048
412.105 (d)(3)(iv) and (f)(1)(iv) revised; (f)(1)(x), (xi) and (xii) added; interim 47048
(d)(3)(v), (f)(1)(vii) and (g) revised; (d)(3)(vi), (f)(1)(viii) and (ix) added 47107
412.106 (b)(4)(ii) redesignated as (b)(4)(iii); new (b)(4)(ii) added; interim 3139
(e)(4) and (5) revised 47108
412.108 (a)(1) and (c)(2)(i) amended; interim 47048
412.230 (a)(5)(iv) added; (e)(1)(iii) and (iv) revised 47108
413 Technical correction **60122**
Technical correction 1817, 5933
Meeting 39314
Authority citation revised 47108
413.1 (a)(2)(viii) removed 18537
Regulation at 65 FR 18537 eff. date delayed to 7–1–00 through 8–1–00 40535
(h) added 41211
(b) amended 46796
413.13 Revised 8661
413.24 (d)(6) added; eff. 10–10–00 18537
413.40 (c)(4)(iii)(B) and (v) revised; interim 47049
(a)(3) amended; (d)(4) revised 47108
413.64 (h)(1) amended; (h)(2)(iv) removed; (h)(2)(v) and (h)(2)(vi) redesignated as (h)(2)(iv) and (h)(2)(v) 41211
413.65 Added; eff. 10–10–00 18538
(m) revised; interim; eff. 10–10–00 47677
413.70 (b)(2)(iii) and (iv) revised; (b)(2)(v) removed; (c) added; interim 47049
Revised 47109
413.86 (b) and (g)(4) amended; (d)(4), (5) and (g)(1) revised; (g)(9) redesignated as (g)(12); (d)(6), new (g)(9), (10) and (11) amended; interim 47049
(d)(3) amended; (e)(4) redesignated as (e)(5); (e)(3) introductory text and new (5)(i)(B) revised; new (e)(4) and (5)(iv) added 47109
413.87 Added; interim 47051
413.118 (d)(5) added 18541
Regulation at 65 FR 18541 eff. date delayed to 7–1–00 through 8–1–00 40535
413.122 (b)(5) and (c)(4) added 18542
Regulation at 65 FR 18541 eff. date delayed to 7–1–00 through 8–1–00 40535
413.124 (a) revised 18542
Regulation at 65 FR 18542 eff. date delayed to 7–1–00 through 8–1–00 40535
413.130 (j)(1)(ii) revised 18542
Regulation at 65 FR 18542 eff. date delayed to 7–1–00 through 8–1–00 40535
413.134 (k) removed; (l) redesignated as (k) 8662
413.153 (e) removed; (f) redesignated as (e) 8662
414 Technical correction 19329

NOTE: **Boldface page numbers indicate 1999 changes.**

CHANGES OCTOBER 1, 1999 THROUGH SEPTEMBER 29, 2000

TITLE 42 Chapter IV—Con.

414.22 (b)(5)(i) revised; (c)(3) added **59441**
(b)(6) added; interim 25668
414.46 (a)(1), (2), (b)(1) and (2) revised; (a)(3) added **59441**
414.60 (a) introductory text revised **59441**
415 Technical correction 19329
415.130 (c) revised **59442**
417.402 (b) revised 40314
419 Added 18542
Regulation at 65 FR 18542 eff. date delayed to 7–1–00 through 8–1–00 40535
419.43 (e)(1)(iv) revised; (e)(4) redesignated as (e)(5); new (e)(4) added; interim 47677
420.400—420.405 (Subpart E) Heading revised **66401**
420.400 Revised **66401**
420.410 Added **66401**
422.2 Amended 40314
422.4 (a)(1)(iii) revised; (a)(1)(iv) added 40315
422.8 Revised 40315
422.10 Revised 40315
422.50 (a) revised 40316
422.54 (b) heading, (c)(2), (d)(1) and (3) revised 40316
422.60 (b)(1), (e)(6), (f)(1) and (3) revised; (b)(3) added 40316
422.62 (a)(3) amended; (a)(4)(i), (5)(i) and (b)(1) revised; (a)(6) added 40317
422.64 Revised 40317
422.66 (b)(3)(i), (d)(1), (3), (e) introductory text, (2) and (f) revised 40317
422.68 (c) revised 40317
422.74 (b)(2)(i), (3), (c), (d)(1), (3) heading, (4) and (7) revised 40318
422.80 (b)(5)(v), (c)(4) and (f) revised; (e)(1)(vi), (vii) and (viii) added 40318
422.100 Revised 40319
422.101 Revised 40319
422.102 Revised 40320
422.105 (a) introductory text and (f) revised 40320
422.106 Revised 40320
422.108 (b)(2), (c), (d) introductory text and (e) revised; (f) added 40320
422.109 (b) introductory text and (5) revised 40321
422.110 (c) revised 40321
422.111 (a) introductory text, (b)(2)(i), (4), (5)(i), (c)(1) and (e) revised; (f) added 40321
422.112 (a)(2), (3) and (9) revised; (a)(10) added; (c) removed 40321
422.113 Added 40322
422.118 Revised 40323
422.152 (b) heading, introductory text, (e) heading, introductory text and (1) revised; (f)(3) added 40323
422.154 (b)(2) revised 40323
422.156 (a) and (b) revised 40323
422.157 (a)(3) and (b)(1) revised 40323
422.158 (e) introductory text revised 40324
422.202 (b) introductory text revised; (c) heading and (d) added 40324
422.204 Revised 40324
422.205 Added 40324
422.206 (b)(2) revised 40325
422.208 (c)(2) revised; (e) heading added 40325
422.214 (a)(1) and (b) revised 40325
422.216 (a)(4), (b)(2), (c)(2) and (f) introductory text revised 40325
422.250 (a)(1) amended; (a)(2)(i)(B) revised; (g) added 40325
422.254 (b)(2) revised 40326
422.257 (d) revised; (g) added 40326
422.300 (b)(2) revised 40326
422.304 (b) revised 40326
422.306 (a)(1) introductory text revised 40326
422.310 (d) introductory text amended; (c)(3) revised 40326
422.312 (b)(1) revised 40326
422.352 (a)(1) revised 40327
422.382 (b)(4) introductory text and (iii) revised **71678**
422.384 (b)(5) amended **71678**
422.386 (d) introductory text and (e) revised **71678**
422.500 Amended 40327
422.501 (b)(3)(vi)(G), (5) and (d)(2)(iii)(A) revised; (b)(3)(vi)(H) amended 40327
422.502 (a)(12) amended; (g)(1) introductory text, (3) introductory text, (i)(3) and (l) revised 40327
422.504 (b) revised; (d) removed 40328

NOTE: **Boldface page numbers indicate 1999 changes.**

CHANGES OCTOBER 1, 1999 THROUGH SEPTEMBER 29, 2000

422.506 (a)(2)(i) and (3) introductory text revised; (b)(1)(ii) removed; (b)(1)(iii) and (iv) redesignated as (b)(1)(ii) and (iii) 40328
422.510 (a)(12) added; (c)(1) revised 40328
422.514 (b)(1) revised 40328
422.520 (a)(3) revised 40328
422.550 (a)(2) heading revised 40328
422.561 Amended 40328
422.562 (a)(1)(ii) revised 40329
422.566 (b) revised 40329
422.568 Revised 40329
422.570 (a), (d)(2) introductory text and (iii) revised; (d)(2)(iv) added 40329
422.572 (b), (c) and (d) revised 40329
422.584 (a) and (d)(2) revised 40330
422.590 (a)(1), (d)(2), (3), (4) and (g)(2) revised 40330
422.594 (b)(1) revised 40330
422.596 Revised 40331
422.612 (b) revised 40331
422.618 (b) redesignated as (c); heading and new (c) revised; new (b) added 40331
422.619 Added 40331
422.620 Revised 40331
422.648 (b) revised 40331
422.650 (c) and (d) revised 40331
422.652 Revised 40332
422.656 Revised 40332
422.660 (a) revised 40332
422.662 (a) and (b) revised 40332
424 Meeting 39314
424.22 (b)(1) revised 41211
424.24 (e)(3) added 18548
Regulation at 65 FR 18548 eff. date delayed to 7–1–00 through 8–1–00 40535
431.610 (b) amended; interim **67052**
431.701 (a) amended; interim **67052**
440.155 (b)(1) amended; interim **67052**
440.170 (b) and (c) revised; interim **67051**
442.12 (b) amended; interim **67052**
447.88 Added 33622
456.351 Amended; interim **67052**
456.601 Amended; interim **67052**
457 (Subchapter D) Added 33622
Technical correction 55076
457.218 (c)(6) correctly designated 38027
(b) corrected 52042
Corrected 55076
460 (Subchapter E) Added; interim **66279**
462—482 Redesignated as Subchapter F; interim **66279**
462 Redesignated as Part 475; interim **66279**
466 Redesignated as Part 476; interim **66279**
466.1 Amended; interim **67052**
473 Redesignated as Part 478; interim **66279**
475 Redesignated from Part 462; interim **66279**
476 Redesignated as Part 480; new 476 redesignated from Part 466; interim **66279**
478 Redesignated from Part 473; interim **66279**
480 Redesignated from Part 476; interim **66279**
482—498 Redesignated as Subchapter G; interim **66279**
482.66 (a)(3), (6) and (7) removed; (a)(4) and (5) redesignated as (a)(3) and (4); interim 47052
483 Technical correction 1817, 5933
484 Meeting 39314
Heading revised 41211
484.1 (a)(3) added 41211
484.18 (b) amended 41211
484.55 (d)(1) revised 41212
484.200—484.260 (Subpart E) Added 41212
485 Technical correction 1817, 5933, 19329
485.610 (a) revised; (b)(4) redesignated as (b)(5); new (b)(4) added; interim 47052
485.620 (b) revised; interim 47052
485.643 Added 47110
485.705 (c)(8) revised **59442**
488.2 Amended; interim **67052**
488.6 (a) amended; interim **67052**
489 Technical correction **60122**
Authority citation revised **67052**
489.20 (d) introductory text revised; (d)(3), (4) and (5) redesignated as (d)(4), (5) and (6); new (d)(3) added 18548
Regulation at 65 FR 18548 eff. date delayed to 7–1–00 through 8–1–00 40535
(s)(7) and (11) revised; (s)(12) through (15) added 46796
489.21 (h) amended 46796
489.24 (b) amended; (i) added 18548

NOTE: **Boldface page numbers indicate 1999 changes.**

CHANGES OCTOBER 1, 1999 THROUGH SEPTEMBER 29, 2000

TITLE 42 Chapter IV—Con.

Regulation at 65 FR 18548 eff. date delayed to 7–1–00 through 8–1–00 40535
489.102 (a)(2) revised; interim....**67052**
498.2 Amended; eff. 10–10–00 18549
498.3 (b)(2) through (15) redesignated as (b)(3) through (16); new (b)(2) added; eff. 10–10–00 18549

Chapter V—Office of Inspector General-Health Care, Department of Health and Human Services (Parts 1000—1999)

1001.952 (t) and (u) added; interim **63513**
(a)(3), (4) designation, (b)(6), (c)(6), (d)(7) and (n) through (s) added; (a) introductory text, (1)(ii), (iv), (2)(i), (vi), (vii), new (4), (b) introductory text, (2), (c) introductory text, (2), (d) introductory text, (2), (e), (f)(2) and (h) revised **63551**
(t)(1)(i)(B) and (ii)(B) revised; interim **71317**
1001.2003 (b)(2) revised....24414
1003 Authority citation revised 18549, 24414
1003.100 (a), (b)(1)(xi) and (xii) revised; (b)(1)(xiii) added 18549
Revised....24414
Regulation at 65 FR 18549 eff. date delayed to 7–1–00 through 8–1–00 40535
1003.101 Amended 24415, 35584
1003.102 (b)(15) added....18550
(a) introductory text, (1), (3), (4)(iii), (5), (b)(1) introductory text, (4) and (9) revised; (a)(6), (b)(12), (13), (14) and (e) added; (b)(2) and (3) removed 24415
(a)(6) revised....35584
Regulation at 65 FR 18550 eff. date delayed to 7–1–00 through 8–1–00 40535
1003.103 (a) revised; (k) added 18550
(a) and (e) revised; (i) and (j) added 24416
(a) introductory text revised 35584
Regulation at 65 FR 18550 eff. date delayed to 7–1–00 through 8–1–00 40535
1003.104 Revised 24416
1003.105 (a)(1)(i) revised....18550
Heading and (a)(1) revised; (b)(1) removed; (b)(2) and (3) redesignated as (b)(1) and (2) 24416
(a)(1)(i) revised 35584
Regulation at 65 FR 18550 eff. date delayed to 7–1–00 through 8–1–00 40535
1003.106 (a)(1), (b)(2), (5), (c) introductory text, (3) and new (e) introductory text revised; (d) and (e) redesignated as (e) and (f); new (d) added 24416
1003.107 (c) and (e) removed; (d) redesignated as (c); (b) and new (c) revised....24418
1003.109 (a) introductory text and (b) revised....24418
1003.126 Revised 24418
1003.128 (b) revised 24418
1005.1 Amended 24418
1005.2 (c) revised 24418
1005.7 (e)(1) and (2) revised....24418
(e)(3) redesignated as (e)(4); new (e)(3) added....35584
1005.9 (b) revised 24418
1005.15 (b) introductory text and (1) revised....24418
1005.20 (d) revised....24418
1005.21 (d) revised....24419
1006.4 (b)(2) revised 24419

Proposed Rules:

8 ....**56294**
9....25984
36....4797
52h 57132
57....**54263**
58....**54263**
68c....**69213**
72....**58022**
405....**57431**
....1081, 4545, 10450, 31124, 37507, 50171, 53963
409 ....**57612, 58134**
410 ....**57612, 58134**
....13082, 44176, 55078
411 ....**57612, 58134**
....19188
412....26282
413 ....**57612, 58134**

NOTE: **Boldface page numbers indicate 1999 changes.**

CHANGES OCTOBER 1, 1999 THROUGH SEPTEMBER 29, 2000

.....26282, 47706
414.....24666, 44176, 55078
424 .....**57612, 58134**
431.....**60882**
433 .....**60882, 67223**
435.....**60882**
438.....**67223**
447.....**54263**
457.....**60882**
484 .....**57612, 58134**
485.....26282
489.....19188
491.....10450
493.....14510
1001 .....**69217**
.....32060
1003 25460

TITLE 43—PUBLIC LANDS: INTERIOR

Subtitle A—Office of the Secretary of the Interior (Parts 1—199)

2.80—2.90 (Subpart E) Revised 46369
4.271 Revised.....25450
4.320 Introductory text revised
.....25450
11.18 (a)(4) and (5) revised.....6014
11.33 (a) amended 6014
11.40 (a) amended 6014
12 Authority citation revised.....**72289**
Authority citation revised 14418
12.2 (e) added; interim **72289**
Regulation at 64 FR 72289 confirmed.....37703
Heading and (e) revised 39822
12.936 (c) revised; (d) redesignated as (e); new (d) added; interim 14407, 14418
41 Added.....52865, 52891
41.105 Amended.....52892
41.605 Added.....52892

Chapter I—Bureau of Reclamation, Department of the Interior (Parts 200—499)

414 Added.....**59006**
428 Added 4324
428.9 Eff. 1–1–01.....4325
428.10 Eff. 1–1–01 4325

Chapter II—Bureau of Land Management, Department of the Interior (Parts 1000—9999)

1820 Revised; eff. 11–1–99.....**53215**
1881 Revised.....51231
2568 Added 40961
3500—3570 Undesignated heading removed.....**53536**
3500 Revised; eff. 11–1–99.....**53536**
3503.37 (b) table revised; eff. 10–17–00.....50449
3504.15 (b) correctly revised 11476
3506.14 (a) correctly revised 11476
3507.16 Corrected.....11476
3508.21 Corrected.....11476
3510 Removed; eff. 11–1–99 .....**53536**
3520 Removed; eff. 11–1–99 .....**53536**
3530 Removed; eff. 11–1–99 .....**53536**
3540 Removed; eff. 11–1–99 .....**53536**
3550 Removed; eff. 11–1–99 .....**53536**
3560 Removed; eff. 11–1–99 .....**53536**
3570 Removed; eff. 11–1–99 .....**53536**
3809.1 Added **53219**
3809.1–9 Revised **53219**
3809.3–1 (b) revised **53220**
3809.3–2 (e) revised; (f) removed
.....**53220**

Proposed Rules:

4.....46389
41.....**58568**
1300.....**61810**
1880 21688
2560.....6260
2800.....**55452**
2880.....**55452**
2930 .....31234, 34534, 34629
3130.....24542, 39334
3160.....24542, 39334
3600 55864
3610 55864
3620 55864
3730 .....**57613**
3800.....31234, 34629
3820.....**57613**
3830.....**57613**
3840.....**57613**
3850.....**57613**
3800.....**57613**
8340.....31234, 34629
8370.....31234, 34629
8560.....31234, 34629
9260.....31234, 34629

NOTE: **Boldface page numbers indicate 1999 changes.**

CHANGES OCTOBER 1, 1999 THROUGH SEPTEMBER 29, 2000

TITLE 44—EMERGENCY MANAGEMENT AND ASSISTANCE

Chapter I—Federal Emergency Management Agency (Parts 0—399)

Chapter I Technical correction 53914
19 Added 52865, 52892
19.105 Amended 52892
19.605 Added 52892
59.30 (Subpart C) Added 39748
61 Appendixes A(1), A(2) and A(3) amended **70192**
Appendix A(4) added 39749
Appendix A(5) added 39752
Appendix A(6) added 39755
62.23 (j)(1) revised; (j)(2) through (6) redesignated as (j)(3) through (7); new (j)(2) added **56176**
62 Appendix B revised **56176**
Appendix A amended 36634
64.6 Table amended ... **56257, 62595, 62597, 62599, 71318, 71679**
Table amended 1554, 1556, 8663, 8665, 20090, 30546
65.4 Flood level determinations **53932, 53934, 53937, 60707, 60710, 69644, 69647, 69648, 69650**
Flood level determinations 6015, 6018, 6023, 6026, 7441, 19664, 19666, 35585, 36068, 36070, 36071, 36635, 53915
67.11 Flood level determinations **53938, 53940, 60712, 69653, 69656**
Flood level determinations 6029, 6032, 7443, 19670, 35587, 36073, 38212, 38430, 53917
206.200 Regulation at 63 FR 64425 confirmed; (b) revised **55160**
206.201 Regulation at 63 FR 64425 confirmed; heading, (i) and (j) revised **55160**
206.202 Regulation at 63 FR 64425 confirmed; revised **55160**
206.204 (e) revised **55161**
206.205 (a) revised **55161**
206.208 (c)(1) revised **55161**
206.228 Regulation at 63 FR 64426 confirmed **55160**
(a)(2)(i) revised **55161**
209 Added; interim 7272
295 (Subchapter E) Added; interim 52266
300—399 (Subchapter E) Redesignated as Subchapter F; interim 52265

Chapter IV—Department of Commerce and Department of Transportation (Parts 400—499)

403 Removed 38164

Proposed Rules:

19 ..... **58568**
61 34824
67 ..... **53980, 53982, 60759, 69656, 69676** 1435, 6103, 6105, 7471, 19710, 35592, 35596, 38478, 53964
206 ..... 8927, 31129

TITLE 45—PUBLIC WELFARE

Subtitle A—Department of Health and Human Services (Parts 1—199)

5b.11 (b)(2)(ii)(F) added 34988
(b)(2)(vii) existing text designated as (b)(2)(vii)(A); (b)(2)(vii)(B) added 37289
61 Added **57758**
61.15 (a) revised **71041**
74 Authority citation revised 14418
74.1 (a)(1) revised; interim 14418
74.36 (c) revised; (d) redesignated as (e); new (d) added; new (d)(1) amended; (d)(3) added; interim 14407, 14418
74.83 Added; interim 14418
92.4 (a)(3)(iv) and (v) revised; (a)(3)(vi) added 33632
95 Heading and authority citation revised 33632
95.1 (a) amended 33632
95.4 Amended 33632
95.13 (b) revised; (d) amended 33632
95.503 Revised 33633
95.507 (a)(3) revised 33633
95.601 Revised 33633
95.605 Amended 33633
95.703 Amended 33633
96.1 (a) and (c) through (f) revised **55856**
96.2 (d) revised **55856**
96.10 (a) revised; (c) and (d) added **55856**
96.15 Revised **55856**

NOTE: **Boldface page numbers indicate 1999 changes.**

CHANGES OCTOBER 1, 1999 THROUGH SEPTEMBER 29, 2000

96.30 Existing text designated as (a); (a) heading and (b) added **55857**
96.41 (a) revised; (c) added **55857**
96.42 (f) amended **55857**
96.49 Added **55857**
96.53 Added **55857**
96.81 Revised **55858**
96.82 Revised; interim **55858**
96.84 (d) added **55858**
96.85 (a) revised **55858**
96.122 (d) revised 45305
144 Comment request **57520**
146 Comment request **57520**
160 Added; eff. 10–16–00 50365
162 Added; eff. 10–16–00 50367

Chapter II—Office of Family Assistance (Assistance Programs), Administration for Children and Families, Department of Health and Human Services (Parts 200—299)

265.3 (d)(2) redesignated as (d)(2)(i); (d)(2)(ii) added; eff. 10–30–00 52851
270 Added; eff. 10–30–00 52851
270.4 Effective date pending in part 52852
284 Added 39248
286 Added 8530
287 Added 8530

Chapter III—Office of Child Support Enforcement (Child Support Enforcement Program), Administration for Children and Families, Department of Health and Human Services (Parts 300—399)

310 Added; interim 50790

Chapter IV—Office of Refugee Resettlement, Administration for Children and Families Department of Health and Human Services (Parts 400—499)

400.2 Amended 15442
400.5 (h) amended; (i) added 15443
400.11 (a)(1) and (b)(1) amended 15443
400.13 (e) added 15443
400.23 (a) and (b) amended 15443
400.27 (b) amended; (c) removed 15443
400.43 (a)(2) and (5) removed; (a)(3) and (4) redesignated as (a)(2) and (3); new (a)(4) and new (5) added 15443
400.44 Amended 15443
400.45—400.69 (Subpart E) Revised 15443
400.70 Amended 15448
400.71 Amended 15448
400.72 Introductory text added 15448
400.75 (a)(6)(i) and (b) amended 15448
400.76 Revised 15448
400.77 (a) amended 15448
400.78 Removed 15448
400.79 (a), (b), (c)(1) and (2) amended 15448
400.80 Undesignated center heading and section removed 15448
400.81 (a) introductory text, (4) and (b) amended; (c) revised 15448
400.82 (b)(3) introductory text, (i) and (ii) redesignated as (c) introductory text, (1) and (2); (a) and (b) revised 15448
400.83 Revised 15448
400.93 (d) amended 15449
400.94 (a), (c) and (d) amended 15449
400.100 (a)(1), (2) and (d) amended; (a)(4) removed; (a)(5) and (6) redesignated as (a)(4) and (5) 15449
400.101 (a) and (b) revised 15449
400.102 Revised 15449
400.103 Revised 15449
400.104 Revised 15449
400.107 (b) amended 15449
400.152 (b) amended 15449
400.154 (j) amended; (k) added 15449
400.155 (i) added 15449
400.203 (a)(1) amended 15450
400.207 Amended 15450
400.208 Amended 15450
400.209 Amended 15450
400.210 (b)(2) revised 15450
400.211 (a) introductory text, (2), (3) and (b) amended 15450
400.301 (b) and (c) amended 15450
401.12 (a) amended 15450

NOTE: **Boldface page numbers indicate 1999 changes.**

CHANGES OCTOBER 1, 1999 THROUGH SEPTEMBER 29, 2000

TITLE 45

Chapter VI—National Science Foundation (Parts 600—699)

612 Revised 11741
613 Revised 11741
618 Added 52865, 52893
618.105 Amended 52893
618.605 Added 52893

Chapter X—Office of Community Services, Administration for Children and Families, Department of Health and Human Services (Parts 1000—1099)

1000 Added; interim 10029

Chapter XI—National Foundation on the Arts and the Humanities (Parts 1100—1199)

1150 Revised; interim 37486
1159 Added 46371

Chapter XIII—Office of Human Development Services, Department of Health and Human Services (Parts 1300—1399)

1302 Authority citation revised **69925**
1302.12 Removed **69926**
1303.14 (c)(1), (2), (5) and new (h) revised; (e) removed; (d) and (f) through (j) redesignated as (f) through (k); (c)(6), new (d) and new (e) added 4768
1303.15 (b)(2), (d)(1) and (3) revised; (d)(4), (f), (g) and (h) added 4769
1303.16 (d) through (g) redesignated as (e) through (h); new (d) added; new (f) revised 4769
1303.17 Added 4770
1351.14 (a) revised 50141
1355.20 Amended 4075
1355.31 Added 4076
1355.32 Added 4076
1355.33 Added 4077
1355.34 Added 4078
1355.35 Added 4080
1355.36 Added 4081
1355.37 Added 4082
1355.38 Added 4082
1355.39 Added 4083
1355.40 (a)(2) amended 4084
1355 Appendixes A and B amended 4084
Appendix D amended 4085
Appendix E amended 4087
1356.20 (e)(4) amended 4088
1356.21 Revised 4088
1356.30 Redesignated as 1356.22; new 1356.30 added 4090
1356.22 Redesignated from 1356.30 and revised 4090
1356.50 (a) and (b) revised 4091
1356.60 (b)(1) revised; (c)(4) removed 4091
1356.65 Removed 4091
1356.70 Removed 4091
1356.71 Added 4091
1357.40 (d)(6) revised 4093

Chapter XVI—Legal Services Corporation (Parts 1600—1699)

1611 Appendix A revised 10718
1635 Revised 41882
1641 Added **67507**

Chapter XXV—Corporation for National and Community Service (Parts 2500—2599)

2505 Added **66403**
2543.36 (c) revised; (d) redesignated as (e); new (d) added; interim; eff. 10–5–00 53609
2555 Added 52865, 52893
2555.105 Amended 52894
2555.605 Added 52894

Proposed Rules:

5b **57619**
60 20428
96 5474
110 6111
111 6111
160 ....**59918, 69981**
....427
161 ....**59918, 69981**
162 ....**59918, 69981**
163 ....**59918, 69981**
164 ....**59918, 69981**
....427
270 ....**68202**
302 ....**55074**
303 ....**55074, 62074**
304 ....**55074**
305 ....**55074**
308 ....**55102**
309 50800

NOTE: **Boldface page numbers indicate 1999 changes.**

CHANGES OCTOBER 1, 1999 THROUGH SEPTEMBER 29, 2000

612 ..... **66146**
613 ..... **66146**
618 ..... **58568**
1155 ..... **58568**
1159 31864
1171 ..... **58568**
1182 ..... **58568**
1304 52394
1306 52394
2522 ..... **67235**
2525 ..... **67235**
2555 ..... **58568**

TITLE 46—SHIPPING

Chapter I—Coast Guard, Department of Transportation (Parts 1—199)

1.01–10 (b)(1)(ii)(D) revised 58457
1.01–15 (b) amended 58457
1.03–15 (h)(1), (2) and (3) revised **53222**
(h)(3) revised 58457
2 Authority citation revised...6498, 58458
2.01–3 (a) amended 6498
2.01–5 (a)(3) and (4) removed 6498
2.01–8 (b) amended 6499
2.01–25 (a)(1)(iv), (4)(i), (b)(2) and (e)(2) amended; (a)(1)(v) and (4)(ii) removed; (a)(1)(vi) through (ix) and (4)(iii) redesignated as (a)(1)(v) through (viii) and (4)(ii) **53222**
(a)(1)(v) removed; (a)(1)(vi), (vii) and (viii) redesignated as (a)(1)(v), (vi) and (vii); (b)(1) amended; (a)(4), (b)(2), (e)(2) and (f) revised 6499
2.01–60 (a) amended 58458
2.10–105 (c) amended **53223**
4.01–3 (b) and (c) amended 58458
4.05–40 Added **53223**
4.06–60 (e) added **53223**
8.110 (b) amended 58458
9.1 Amended 58458
10 Authority citation revised **63225**
10.102 (a) amended **53223**
10.103 Amended; interim; eff. 11–20–00 ..... **63225**
10.105 Amended 58458
10.109 Table correctly revised **53230**
10.201 (f)(1) and (2) amended; interim; eff. 11–20–00 ..... **63225**
10.203 Table amended; interim; eff. 11–20–00 ..... **63225**
10.205 (f)(1) amended; (g)(3) revised; interim; eff. 11–20–00 ..... **63225**
10.209 (c)(6) and (7) added; interim; eff. 11–20–00 ..... **63225**
10.304 Heading revised; (h) redesignated as (i); new (h) added; interim; eff. 11–20–00 ..... **63225**
10.403 Heading and Figure 10.403 revised; interim; eff. 11–20–00 ..... **63226**
10.412 (a) amended; interim; eff. 11–20–00 ..... **63228**
10.414 (a) amended; interim; eff. 11–20–00 ..... **63228**
10.418 (b) revised; interim; eff. 11–20–00 ..... **63228**
10.420 Amended; interim; eff. 11–20–00 ..... **63228**
10.424 (a)(2) amended; interim; eff. 11–20–00 ..... **63228**
10.426 (a)(2) revised; interim; eff. 11–20–00 ..... **63228**
10.429 (b) amended 58458
10.442 (a) and (b) amended; interim; eff. 11–20–00 ..... **63228**
10.444 (c) amended; interim; eff. 11–20–00 ..... **63228**
10.446 (b) amended; interim; eff. 11–20–00 ..... **63228**
10.452 (a) amended; interim; eff. 11–20–00 ..... **63228**
10.456 (d) amended 58458
10.462 (c) amended; interim; eff. 11–20–00 ..... **63228**
10.463 Added; interim; eff. 11–20–00 ..... **63228**
10.464 Revised; interim; eff. 11–20–00 ..... **63228**
10.465 Added; interim; eff. 11–20–00 ..... **63232**
10.466 Redesignated as 10.467; new 10.466 added; interim; eff. 11–20–00 ..... **63234**
10.467 Redesignated from 10.466; interim; eff. 11–20–00 ..... **63234**
(g)(4) amended 58458
10.482 (a) revised; interim; eff. 11–20–00 ..... **63235**
10.603 (c) removed; (d) and (e) redesignated as (c) and (d); new (d) introductory text amended **53223**
10.701 (a) amended; interim; eff. 11–20–00 ..... **63235**
10.703 (a) amended; interim; eff. 11–20–00 ..... **63235**

NOTE: **Boldface page numbers indicate 1999 changes.**

CHANGES OCTOBER 1, 1999 THROUGH SEPTEMBER 29, 2000

TITLE 46 Chapter I—Con.

10.901 (b)(1) amended; interim; eff. 11–20–00 ..... **63235**
10.903 (c) table amended; (a)(18), (b)(4) and (c)(7) revised; interim; eff. 11–20–00 ..... **63235**
10.910 Table amended; interim; eff. 11–20–00 ..... **63235**
12.01–3 (a) amended **53223**
12.01–7 Amended 58458
12.02–18 Table correctly revised **53231**
12.15–3 (d) introductory text amended 58458
15 Authority citatin revised **63235**
15.105 (a) amended **53223**
15.301 (a) amended; (b)(6) removed; (b)(7) through (10) redesignated as (b)(6) through (9); interim; eff. 11–20–00 ..... **63235**
15.610 Revised; interim; eff. 11–20–00 ..... **63235**
15.705 (d) amended; interim; eff. 11–20–00 ..... **63235**
15.805 (b) revised **53223**
(a)(5) added; interim; eff. 11–20–00 ..... **63235**
15.810 (d) and (e) redesignated as (d) and (f); new (d) added; interim; eff. 11–20–00 ..... **63235**
15.910 Revised; interim; eff. 11–20–00 ..... **63235**
25.45–2 Note added 58458
26 Authority citation revised 58458
26.03–8 Added; interim 24881
27 Added; interim **56266**
Regulation at 64 FR 56266 confirmed 52046
27.210 Revised 52046
27.310 (c) and (d)(2) revised 52047
27.340 (d) and (f) revised 52047
27.355 (c) and (d) revised 52047
28 Effective date confirmation 10943
28.40 (b) amended **67176**
28.110 (b) table amended 58458
28.145 Table amended 58458
28.535 (d) amended **67176**
30 Authority citation revised 6499
Effective date confirmation 10943
30.01–3 Added **67177**
30.10–2a Added 6499
30.10–22 Amended 58458
30.10–59 Amended 58458
31 Authority citation revised 6499
31.01–1 (a) amended 6499
31.01–15 Heading and (a) revised 6499
31.05–10 Heading and (a) revised 6499
31.10–1 (b) amended 58459
31.10–5 (a) introductory text amended 58459
31.10–15 (a) revised; (c) added 6499
31.10–17 Revised 6499
31.10–17a Added 6500
31.10–18 (d), (e) and (h) amended 6500
31.40–1 Amended 6500
31.40–15 Heading revised; (a) and (b) amended **53223**
Revised 6500
31.40–20 Removed **53223**
31.40–35 Revised 6500
31.40–40 (c) amended **53223**
Revised 6500
32 Effective date confirmation 10943
32.01–1 (b) amended **67177**
(b) amended 58459
32.15–15 (e) revised; eff. 12–11–00 31813
32.20–10 Amended 58459
32.57–10 (d)(7–a) amended **67177**
34 Effective date confirmation 10943
34.01–15 (b) amended **53223, 67177**
34.10–15 (d) amended 58459
34.15–5 (a), (d)(1), (4), (5), (e)(1) table and (5) table amended **53223**
34.15–10 (b), (d) and (f) amended **53223**
34.15–20 (b) amended **53223**
34.15–90 (a)(2) amended **53223**
35 Effective date confirmation 10943
35.01–3 (b) amended **67177**
35.10–3 (a) amended 58459
35.25–10 (a) and (b) amended 58459
35.30–20 (c)(3) amended **67177**
38 Effective date confirmation 10943
38.01–3 (b) amended **53223, 67177**
38.05–20 (a)(1)(ii) amended **67177**
39 Effective date confirmation 10943
39.10–5 (b) amended **67177**
39.20–9 (c)(1) amended 58459
42.07–35 (a) amended 58459
42.11–5 (a) amended 58459
44.320 (b) amended 58459
50.05–1 (a) amended 58459
50.10–30 (c)(2) table revised 58459
52 Authority citation revised 6500
52.01–1 (b) amended **53224**
52.01–50 (k)(1) amended 6500
53.01–1 (b) amended **53224**
54 Effective date confirmation 10943

NOTE: **Boldface page numbers indicate 1999 changes.**

CHANGES OCTOBER 1, 1999 THROUGH SEPTEMBER 29, 2000

54.01–1 (b) amended.....**53224, 67177**
54.01–5 (d)(2) amended.....58460
54.05–5 (a), (b) and (c)(2) amended 58460
54.05–10 (a) amended.....**67178**
54.25–10 (d)(1)(v) and (2)(ii) removed; (d)(1)(vi), (vii), (viii) and (2)(iii) through (ix) redesignated as (d)(1)(v), (vi), (vii) and (2)(ii) through (viii) **67178**
(b)(1)(i) amended 58460
54.25–20 (b) amended 58460
54.30–3 (c) amended 58460
56 Effective date confirmation 10943
56.01–1—56.01–10 (Subpart 56.01–1) Amended **53224**
56.01–2 Amended.....**53224, 67178**
56.10–5 (b) amended.....58460
56.25–20 (b) amended 58460
56.30–10 (b)(5) amended.....58460
56.30–25 (a) amended.....**67180**
(e) amended 58460
56.30–35 (a) amended.....**67180**
56.50–60 (d)(2) amended.....58460
56.50–105 (a)(1)(ii) and table amended 58460
56.60–1 Table amended **53224**
(a) table amended.....**67180**
56.60–2 (a) table amended.....**67180**
56.60–15 (a) and (b) amended.....58460
56.95–10 (a)(2) amended.....58460
57.02–1 (b) amended.....**53224**
58 Effective date confirmation 10943
58.01–10 (b) amended.....**67180**
58.03–1 (b) amended.....**53224, 67180**
(b) amended.....58460
58.16–5 (a) amended.....58460
58.30–10 (b) amended.....**67180**
58.30–15 (c) amended.....58460
58.50–5 (a) table amended.....**67180**
58.50–10 (a) table amended.....**67180**
59.01–2 (b) amended.....**53225**
61 Authority citation revised.....6500
Effective date confirmation 10943
61.03–1 (a) amended.....**53225, 67180**
61.05–10 Table amended 6500
61.10–5 (h) amended.....**53225**
(c), (h) and (i) revised.....6500
61.15–5 (c) amended.....6500
61.15–10 (a) amended.....6500
61.15–12 (a) amended.....6501
61.20–1 (a) revised 6501
61.20–3 (a) and (b) amended.....6501
61.20–17 (a) amended.....**67180**
61.30–15 Amended 6501
61.30–20 Amended 6501
62.01–5 (b) introductory text amended 58460
62.05–1 (b)(1) amended 58460
62.35–50 (a) table amended 58461
63 Effective date confirmation 10943
63.05–1 (b) amended.....**53225, 67181**
63.25–9 Amended **67181**
64.2 (a) and (b) amended.....**53225**
67.15 (b) amended.....**53225**
68.01–5 (a) and (b) amended.....**53225**
68.01–7 (a), (b) and (c) amended **53225**
68.01–9 (a) and (b) amended.....**53225**
68.05–11 (a) and (b) amended.....**53225**
68.05–13 (a) and (b) amended.....**53225**
69 Effective date confirmation **66778**
69.71 (b) amended.....**53225**
69.73 (b) amended.....**53225**
69.203 (b) amended.....**53225**
70.35–5 (a) amended 58461
71 Authority citation revised.....6501
71.25–5 (b) added 6501
76 Effective date confirmation 10943
76.01–2 (b) amended.....**67181**
76.10–10 (c) amended.....58461
76.10–90 (a)(1) amended.....58461
76.15–5 (d) removed; (e) and (f) redesignated as (d) and (e); new (d)(1) table and new (e)(1) table amended **53225**
(d)(3), (4) and (e)(3) amended **53226**
76.15–10 (b), (d) and (f) amended **53226**
76.15–20 (b) amended **53226**
76.15–90 (a)(2) amended **53226**
77 Effective date confirmation 10943
77.01–3 (b) amended.....**67181**
77.35–5 (c) amended.....**67181**
78 Effective date confirmation 10943
78.01–2 (b) amended.....**67181**
78.17–75 (a) amended 58461
90 Authority citation revised.....6501
90.10–1 Redesignated as 90.10–2; new 90.10–1 added 6501
90.10–2 Redesignated as 90.10–3; new 90.10–2 redesignated from 90.10–1 6501
90.10–3 Redesignated from 90.10–2 6501
90.35–5 (a) amended 58461
91 Authority citation revised.....6501
91.01–10 Heading, (a) and (c)(2) amended.....6501
91.25–5 Revised 6501
91.25–20 (a) introductory text revised 6501

NOTE: **Boldface page numbers indicate 1999 changes.**

CHANGES OCTOBER 1, 1999 THROUGH SEPTEMBER 29, 2000

TITLE 46 Chapter I—Con.

(a) introductory text corrected 11904
91.25–25 (a) amended 6501
91.25–38 Amended 6501
91.25–40 Amended 6501
91.25–45 Amended 6501
91.27–1—91.29–15 (Subpart 91.27) Heading revised 6501
91.27–1 Revised 6501
91.27–5 Revised 6502
91.27–10 Removed 6502
91.27–13 Revised 6502
(c), (d)(3) and (5)(iii) corrected 11904
91.60–1 Amended 6503
91.60–15 (a) and (b) amended **53226**
Revised 6503
91.60–20 Removed **53226**
91.60–35 Revised 6503
91.60–40 (c) amended **53226**
Revised 6503
91.60–45 (a) amended 58461
92 Effective date confirmation 10943
92.01–2 Removed **67181**
95 Effective date confirmation 10943
95.01–2 (b) amended **67181**
95.10–10 (c) ameded 58461
95.15–5 (a), (d)(1) table, (3), (4) table and (e)(3) amended **53226**
95.15–10 (b), (d) and (f) amended **53226**
95.15–20 (b) amended **53226**
95.15–90 (a)(2) amended **53226**
96 Effective date confirmation 10943
96.01–3 (b) amended **67181**
96.35–5 (c) amended **67181**
97 Effective date confirmation 10943
97.01–2 (b) amended **67181**
97.15–55 (a) amended 58461
97.36–1 (a) amended 58461
98 Authority citation revised 6503
98.01–3 (b) amended **53226**
98.25–95 (a)(2) amended 6503
105 Effective date confirmation 10943
105.01–3 Added **67182**
105.05–10 (a), (c)(1) and (2) amended **53226**
105.10–15 Amended 58461
107 Authority citation revised 6503
107.111 Amended 6503
107.115 (b)(2) and (3) amended **53226**
(b)(1) amended 58461
107.201 (b) and (c) amended 6503
107.211 (d) revised 6503
107.215 Heading revised; (a), (b) and (c) amended; (d) added 6503
107.258 (a)(1) amended 58461
107.260 (a) amended **53226**
(c)(2) amended 6504
107.269 Amended **53226**
Revised 6504
107.270 Added 6504
107.279 (b) and (c) amended **53226**
(b), (c) and (d) revised 6504
107.283 Added 6504
107.317 (c) and (d) amended 58461
107.405 (b) amended 6504
107.427 (a) amended 58462
108 Effective date confirmation 10943
108.101 (b) amended **67182**
108.237 (b) amended **53226**
108.497 (b) amended **67182**
108.500 (b) amended **67182**
108.705 Heading revised; (a) amended **53226**
109 Effective date confirmation 10943
109.105 (b) amended **67182**
109.431 (b) amended **53227**
109.563 (a)(6) amended 58462
110 Authority citation revised 6504
Effective date confirmation 10943
110.10–1 (b) amended **67182**, 58462
(b) amended 58462
110.15–1 (b) amended 58462
110.30–5 Revised 6504
111 Effective date confirmation 10943
111.60–1 (c)(4) amended **67182**
111.97–3 Amended 58462
111.97–5 (b) amended 58462
114 Authority citation revised 6504
Effective date confirmation 10943
114.400 (b) amended 6504, 58462
114.600 (b) amended **67182**
(b) amended 58462
115 Authority citation revised 6504
115.105 (e) amended 6504
115.107 Revised 6504
115.404 Existing text designated as (a); (b) added 6504
(b) corrected 11904
115.500 Revised 6505
115.502 Revised 6505
115.812 (a) amended 6505
116.405 (f) amended 58462
116.422 (b)(2) amended 58462
116.423 (a)(4) introductory text amended 58462

NOTE: **Boldface page numbers indicate 1999 changes.**

CHANGES OCTOBER 1, 1999 THROUGH SEPTEMBER 29, 2000

116.730 Amended 58462
118.400 (d) amended....**53227**
118.410 (f)(4)(v) amended 58462
119 Effective date confirmation 10943
119.422 Heading, (a) and (e) introductory text revised....58462
119.440 (a)(1) table amended **67183**
121.240 Note added 58463
125 Effective date confirmation 10943
125.160 Amended....6505
125.180 (b) amended....**53227, 67183**
(b) amended....58463
126 Authority citation revised....6505
126.250 Heading and (a) amended 6505
126.420 Revised 6505
126.510—126.530 (Subpart E) Revised 6505
128.310 (a) amended....58463
128.420 Heading revised; (a) amended 58463
128.430 Heading revised; (a) and (b) amended....58463
132 Authority citation revised....6507
Authority citation corrected 11904
132.350 (a)(2) amended....6507
133 Authority citation revised....6507
Authority citation corrected 11904
133.45 (b) amended....6507
133.135 (a) amended....58463
133.175 (b) introductory text revised **53227**
134 Authority citation revised....6507
Authority citation corrected 11904
134.120 Amended....6507
147.7 (c) amended....**53227**
151 Effective date confirmation 10943
151.01–2 (b) amended....**53227, 67183**
151.15–3 (g)(2)(iii) amended **67183**
(g)(2)(ii) amended 58463
151.50–73 (a)(4) Note amended **53227**
153 Effective date confirmation 10943
153.4 (b) amended....**67183**
153.365 (b)(1) amended 58463
153.933 (a)(4) Note amended....**53227**
153.940 (a)(3) amended 58463
154 Effective date confirmation 10943
154.1 (b) amended....**67183**
(b) amended....58463
154.610 (c) amended....**67183**
154.1400 Amended....**67183**
160 Effective date confirmation 10943
160.010–1 Heading revised....**53227**
160.021–1 Heading revised....**53227**
160.022–1 Heading revised....**53227**
160.023–1 Heading revised....**53227**
160.024–1 Heading revised....**53227**
160.032–1 (a)(1) revised; (b) amended **67183**
160.032–3 (c) amended....**67184**
(c)(2) and (3) amended....58463
160.035–1 (a)(1) revised; (b) amended **67184**
160.035–3 (b)(1) revised....**67184**
(b)(2) amended 58463
160.037–1 Heading revised....**53227**
160.040–1 Heading revised....**53227**
160.048–1 (c) amended....**53227**
160.049–1 (c) amended....**53228**
160.050–1 Revised....**53228**
160.055–1 (a)(4) revised....**67184**
160.057–1 Heading revised....**53228**
160.076–11 (b) amended....**67184**
160.076–25 (d)(2)(i) through (iv) amended 58463
160.077–5 (b) amended **67184**
160.077–11 (a)(7)(ii) amended....58463
160.077–19 (d)(2) through (5) amended 58463
160.151–5 (b) amended **67184**
160.151–21 (m) amended 58464
160.171–3 Heading revised....**53228**
(b) amended....**67184**
160.171–17 (e)(1)(iii), (k) and (p) amended 58464
160.174–3 Heading revised; (a) amended **53228**
(b) amended....**67184**
160.174–17 (f), (g) and (i) amended 58464
160.176–4 (b) amended **67185**
160.176–8 (a)(6)(ii) amended 58464
160.176–13 (m), (r) and (y)(1) through (4) amended....58464
161 Effective date confirmation 10943
161.002–1 (b) amended **67185**
(b) amended....58464
161.002–4 (b)(4) amended 58464
161.002–18 (d)(2) amended....**53228**
161.006–1 (a)(3) revised....**67185**
161.006–4 (h) amended **67185**
161.006–5 (b)(3) amended....**67185**

NOTE: **Boldface page numbers indicate 1999 changes.**

CHANGES OCTOBER 1, 1999 THROUGH SEPTEMBER 29, 2000

TITLE 46 Chapter I—Con.

162 Effective date confirmation 10943
162 Authority citation revised **67185**
162.027–1 (a) amended **53228**
(b) amended **67185**
162.027–2 Amended **67185**
162.027–3 (a) amended **67185**
162.050–4 (b)(1) amended **53228**
(a)(3) and (b)(2) revised **67185**
162.050–5 (a) introductory text and (5) amended **53228**
162.050–7 (h)(2) removed; (h)(3) through (6) redesignated as (h)(2) through (5) **53228**
162.050–15 (f)(1) amended **67185**
163 Effective date confirmation 10943
163.003–3 Revised **67185**
163.003–9 Removed 58464
164 Effective date confirmation 10943
164.007–1 (b) revised **67185**
164.008–1 (b) revised **67185**
164.012–1 (a)(1) amended **67185**
164.015–1 (a)(4) revised; (b)(3) amended **67186**
167 Authority citation revised 6507
167.15–20 Existing text designated as (a); (b) added 6507
167.15–25 (a) amended **53228**
(a) amended 58464
167.20–1 (a) amended **53228**
167.40–1 (a)(3) amended **53228**
169 Authority citation revised 6507
169.107 (a) through (y) designated as (b) through (z); new (a) added 6507
169.115 (c)(1) and (5) amended **53228**
169.205 Heading and (d) revised 6507
169.207 Heading and (a) revised 6507
169.225 Revised 6507
169.226 Added 6507
169.227 Revised 6508
169.239 Amended 6508
169.241 (a) introductory text revised 6508
169.243 Introductory text revised 6508
169.245 Introductory text revised 6508
169.247 (a) amended 6508
169.251 Amended 6508
169.253 (a) amended 6508
169.255 Amended 6508
169.257 (a) and (b) amended 6508
169.608 Heading revised; (a), (b) and (c) amended 58464
170 Effective date confirmation 10943
170.015 (b) amended **67186**
170.270 (c)(1), (2) and (3) amended 58464
174 Effective date confirmation 10943
174.007 (b) amended **67186**
174.100 (e)(1), (2) and (3) amended 58464
175 Authority citation revised 6508
Effective date confirmation 10943
175.400 Amended 6508, 58464
175.600 (b) amended **67186**
(b) amended 58465
176 Authority citation revised 6508
176.107 Revised 6508
176.404 Existing text designated as (a); (b) added 6508
176.500 Revised 6508
176.502 Revised 6508
176.812 (a) and (b) amended 6508
177.410 (c)(1) amended **53228**
181.400 (d) amended **53228**
181.410 (f)(4)(v) amended 58465
182 Effective date confirmation 10943
182.422 Heading, (a) and (e) revised 58465
182.440 (a)(1) table amended **67186**
184.240 Note added 58465
188 Authority citation revised 6509
188.10–1 Redesignated as 188.10–2; new 188.10–1 added 6509
188.10–2 Redesignated from 188.10–1 6509
188.35–5 (a) amended 58465
189 Authority citation revised 6509
189.01–10 Heading, (a) and (c)(2) amended 6509
189.25–5 Revised 6509
189.25–20 (a) introductory text amended 6509
189.25–25 (a) amended 6509
189.25–38 Amended 6509
189.25–40 Amended 6509
189.25–45 Amended; (a) designation removed 6509
189.25–47 (a) and (b) amended 6509
(a) and (b) corrected 11904
189.27–1—189.27–15 (Subpart 189.27) Heading revised 6509
189.27–1 Revised 6509

NOTE: **Boldface page numbers indicate 1999 changes.**

CHANGES OCTOBER 1, 1999 THROUGH SEPTEMBER 29, 2000

189.27–5 Revised 6509
189.27–10 Revised 6509
189.60–15 Heading revised; (a) and (b) amended **53228**
Revised 6510
189.60–20 Removed **53228**
189.60–35 Revised 6510
189.60–40 (c) amended **53228**
Revised 6510
189.60–45 (a) amended 58465
190 Effective date confirmation 10943
190.01–3 Removed **67186**
193 Effective date confirmation 10943
193.01–3 (b) amended **53229, 67186**
193.10–10 (c) amended 58465
195 Authority citation revised 6510
Effective date confirmation 10943
195.01–3 (b) amended **67187**
195.11–15 (a) revised 6510
195.35–5 (c) amended **67187**
197.482 (e) Note amended **53229**
199 Authority citation revised 6510
Effective date confirmation 10943
Authority citation corrected 11904
199.03 (b)(5) amended **53229**
199.05 (b) amended **53229, 67187**
199.10 (g)(3) and (h)(1)(iv) amended **53229**
199.20 (d)(2) amended **53229**
199.30 Amended **53229**
199.45 (b) amended 6510
199.175 Table amended; (b)(21)(ii) removed; (b)(21)(i)(D), (E), (F) and (G) redesignated as (b)(21)(ii) introductory text, (A), (B) and (C) **53229**
(b)(12) and (28) amended 58465
199.200 Amended **53229**
199.220 (a)(2) amended **53229**
199.260 Amended **53229**
199.261 (g) amended **67187**
199.280 (b) and (e) amended **53229**
199.290 (b) amended **67187**
199.610 (a) table, (b) Note and (c) amended **53229**
(c) table amended 58465

Chapter II—Maritime Administration, Department of Transportation (Parts 200—399)

204 Authority citation revised **54782**
204.4 (b) amended **54782**
204.7 Revised **54783**
204.8 Revised **54783**
298 Revised 45152
307.13 Amended 47678
310.7 (b)(10) heading, (ii) and (iii) revised; (b)(10)(iv) added 39558
310.58 (h) heading, (2), (3) and (4) revised 39558
356 Added 44877
388 Added 6910

Chapter IV—Federal Maritime Commission (Parts 500—599)

506.4 Revised 49741
515 Authority citation amended 15253
515.2 (c) revised 15254
(m) revised 26512
515.11 (c) revised 15254
515.12 (a) revised 15254
515.23 (b)(2) revised 26512
Introductory text revised 33480
520.2 Amended 26513
530.3 (n) revised 26513
535 Authority citation amended 26513
535.101 Revised 26513
535.104 (u) revised 26513
545 Authority citation revised 33480
545.3 Added 33480

Proposed Rules:

2 ....**62018**
....11410
5 ....**53970**
10 ....11410, 37507
12 37507
15 ....**56720**
....6350, 11410, 37507, 45955
24 11410
25 ....11410, 47936
26 11410
28 11410
30 ....**62018**
....11410
31 ....**62018**
52 ....**62018**
61 ....**62018**
67 ....46137, 49529
70 11410
71 ....**62018**
90 ....**62018**
....11410
91 ....**62018**
98 ....**62018**
107 ....**62018**

NOTE: **Boldface page numbers indicate 1999 changes.**

CHANGES OCTOBER 1, 1999 THROUGH SEPTEMBER 29, 2000

TITLE 46 *Proposed Rules:—Con.*

110 ..... **62018**
..... 6311, 35600, 39334, 46143
111 ..... 6311, 35600, 39334, 46143
114 ..... **62018**
..... 11410
115 ..... **62018**
125 ..... **62018**
126 ..... **62018**
132 ..... **62018**
133 ..... **62018**
134 ..... **62018**
167 ..... **62018**
169 ..... **62018**
..... 11410
172 48548
175 ..... **62018**
..... 11410
176 ..... **62018**
188 ..... **62018**
..... 11410
189 ..... **62018**
195 ..... **62018**
199 ..... **62018**
..... 11410
310 18957
356 646
401 ..... 20110, 55207
515 7335
520 31130

TITLE 47—TELECOMMUNICATION

Chapter I—Federal Communications Commission (Parts 0—199)

Chapter I Order **54561, 61527, 68053**
Petition reconsideration 5267
Interpretation 50652
0.5 (a) revised **60716**
0.15 Undesignated center heading and section revised **60716**
0.17 (g) added **60716**
0.31 (n) added **60716**
0.41 (k) revised **57585**
0.51 (s) added **60716**
0.61 (c) removed; (f) revised; (g) added **60716**
0.91 (a), (c) and (h) revised **60716**
0.101 (d) revised **60716**
0.111 Undesignated center heading and section revised **60716**
0.121 (a) revised **60718**
0.131 (a), (h) and (i) revised **60718**
(n) revised 375
0.141 Undesignated center heading and section added **60718**
(b)(1)(iii) added 47690
0.181 Introductory text, (c), (d) and (h) revised **60720**
0.182 Revised **60720**
0.183 Removed **60721**
0.185 Introductory text, (a) and (b) revised **60721**
0.251 (f) revised **57585**
0.261 (a)(15) revised **60721**
0.283 (b)(1)(iii) revised 7454
0.284 (a)(1) and (4) revised **60721**
0.285 Revised **60721**
0.302 Revised **60721**
0.311 Undesignated center heading and section revised **60721**
0.314 Revised **60721**
0.317 Revised **60722**
0.331 (d)(3) added 43715
0.332 (a) removed; (b) and (c) revised **60722**
0.347 Revised **60722**
0.357 Revised **60722**
0.361 Undesignated center heading and section added **60722**
0.387 (b) revised **60722**
0.401 (a)(1) introductory text and (ii) amended 58466
0.408 Revised (OMB numbers) **55425**
0.413 Revised **60722**
0.416 Revised **60722**
0.422 Revised **60722**
0.423 Revised **60722**
0.431 Revised **60722**
0.434 Revised **60722**
0.441 Revised **60723**
0.442 (a) and (b) amended; (d)(1), (3) and (e) revised **55162**
0.443 Removed **60723**
0.445 (b), (c) and (g) revised **60723**
0.453 (a), (b), (d), (e) and (f) revised **60723**
0.455 Revised **60724**
0.459 (d)(1) and (g) amended; (i) added **55163**
OMB number **56269**
0.461 (i) revised **55163**
0.465 (a) notes, (b) notes, (c)(1), (d)(1) and (3) revised; (d)(4) removed **60725**
0.467 (a)(1) amended; (a)(2) revised 51234
0.556 (a) amended 58466
0.558 Amended 58466
1 Authority citation revised **63251**

NOTE: **Boldface page numbers indicate 1999 changes.**

CHANGES OCTOBER 1, 1999 THROUGH SEPTEMBER 29, 2000

Petition reconsideration.....**69926**
Petition reconsideration 4891
Authority citation revised.....10720, 19684, 31281
1.4 (b)(2) revised.....**60725**
(b)(1) introductory text and (2) introductory text revised; (b)(1) note added.....46109
1.13 (a)(1) amended.....14476
1.47 (h) amended.....**60725**
1.53 Added 7460
1.221 (b) and (c) revised.....**60725**
1.719 Added (effective date pending in part).....47690
1.720 Amended.....**60725**
1.721 (b) amended.....**60725**
1.722 (d)(1) amended.....**60725**
1.730 Heading and (a) revised; (b), (c), (d) and (h) amended.....**60725**
1.735 (b) revised.....**60726**
1.767 (e) revised.....51769
(e) corrected.....54799
1.773 (a)(4) amended.....58466
1.774 Regulation at 64 FR 51264 eff. 11–4–99.....**60122**
1.923 (i) added; eff. 11–30–99.....**53238**
1.927 (a) revised; eff. 11–30–99.....**53238**
1.928 Added; eff. 11–30–99.....**53238**
1.929 (b)(2), (c)(4)(i), (iii), (v) and (d) revised; eff. 11–30–99.....**53239**
1.939 (b) amended; eff. 11–30–99 .....**53240**
1.947 (b) revised; eff. 11–30–99.....**53240**
1.948 (d) revised.....**62120**
1.955 (a)(1) and (b)(2) amended; eff. 11–30–99 .....**53240**
1.1102 Revised 49742
1.1103 Revised 49751
1.1104 Table amended.....30000
Regulation at 65 FR 30001 eff. date corrected to 6–9–00.....34406
Revised.....49752
1.1105 Revised 49755
1.1106 Revised 49756
(h) amended; eff. 10–5–00 53614
1.1107 Revised 49757
1.1108 Revised 49762
1.1110 (b) and (f) revised.....49762
1.1111 (a) introductory text, (2) and (4) revised 49762
1.1113 (a) introductory text and (b) revised.....49762
1.1114 Introductory text revised 49762
1.1115 (a) introductory text revised.....49762
1.1117 (c) and (e) revised.....49762
1.1118 (a) and (b) introductory text revised 49763
1.1119 (a) revised 49763
1.1152 Revised 44612
1.1153 Table amended.....30001
Regulation at 65 FR 30001 eff. date corrected to 6–9–00.....34406
Revised.....44613
1.1154 Revised 44614
1.1155 Revised 44614
1.1156 Revised 44614
1.1202 (d)(2) revised **63251**
(a) note, (d) introductory text and (1) through (5) revised; (d) note 5 added.....**68947**
(d)(2) revised.....**72571**
(d)(1) note correctly added 56261
1.1203 (a) introductory text revised **68947**
1.1204 (b)(5) revised **63251**
(a) introductory text, (6), (9), (10)(iii) and (11) revised; (a)(12) and (b) note added.....**68948**
1.1206 (a) note 1 and (a) note 2 redesignated as (a) note 2 and (a) note 3; new (a) note 1, (12), (13) and (14) added.....**68948**
1.1208 Introductory text revised **68948**
1.1210 Revised.....**68949**
1.1307 (b)(2) revised **69928**
(b)(2) revised; eff. 10–16–00.....44001
1.1402 (c), (i), (j) and (l) revised; (n) added.....31281
1.1404 (k) removed; (l), (m) and (n) redesignated as (k), (l), and (m); (g) and (h) revised; (j) amended (effective date pending) 31282
(g)(1)(vii) and (viii) corrected 34820
1.1409 (e)(3) redesignated as (e)(4); (e)(1) and (f) revised; new (e)(3) added (effective date pending).....31282
1.1870 (c) and (i) amended 58466
1.1952 (a) amended 58466
1.2104 (g)(1) and (2) revised; eff. 10–30–00 52344
1.2105 (a)(2)(xi) revised.....**59659**
(a)(2)(xi) and (c)(1) revised; eff. 10–30–00 52345
1.2106 (a) revised; eff. 10–30–00 52345
1.2107 (e) redesignated as (f); new (e) added; eff. 10–2–00 47354
1.2108 (b) revised; eff. 10–30–00.....52345

NOTE: **Boldface page numbers indicate 1999 changes.**

CHANGES OCTOBER 1, 1999 THROUGH SEPTEMBER 29, 2000

TITLE 47 Chapter I—Con.

1.2110 (e)(3) added; eff. 10–2–00 47355
(b) through (m) redesignated as (c) through (n); new (b) added; new (c), (g)(4) and (j) revised; eff. 10–30–00 52345
1.2112 Revised; eff. 10–30–00 52347
1.4000 (g) revised **60726**
1.6000–1.6012 (Subpart U) Added 10720
1.6010 Effective date pending 10721
1.7000–1.7002 (Subpart V) Added 19684
Corrected 24654
1.7002 Corrected 24654
2 Petition reconsideration **60123**
Authority citation amended **72572**
Petition reconsideration ....., 38431
2.100 Revised 4636
2.104 Revised 4636
2.105 Revised 4640
2.106 Table amended **66409, 69928**
Table revised 4640
Table amended; eff. 10–16–00 44002
Table amended 48177
Table amended; eff. 10–10–00 54163
2.948 (b)(8)(i)(A) amended 58466
2.1093 (c) revised; eff. 10–16–00 44007
2.1204 (a)(9) added **69929**
(a)(5) revised **72572**
2.1205 (a) revised; note removed **72572**
3.61 Amended 58466
6 Added **63251**
6.18 Effective date pending **63254**
7 Added **63255**
7.18 Effective date pending **63257**
11.11 (a), table and (b) amended 7639
Footnotes 4 and 5 removed 21657
(a) Amended; table revised 30001
Regulation at 65 FR 30001 eff. date corrected to 6–9–00; (a) table corrected 34406
11.17 Removed 21657
11.21 Introductory text revised 21658
11.35 (a) amended; eff. 10–5–00 53614
11.41 (c) revised 21658
11.47 (b) revised 21658
11.51 (e) revised 7639
11.53 (a)(3) revised 7640
(a)(4) revised 30001
Regulation at 65 FR 30001 eff. date corrected to 6–9–00 34406
11.54 (b)(2) removed; (b)(3) through (15) redesignated as (b)(2) through (14) 21658
(b)(14) amended; eff. 10–5–00 53614
11.55 (c)(4) revised 21658
11.61 (a)(1)(v) amended; (a)(2)(iii) revised 7640
(a)(2)(i) removed; (a)(2)(ii) through (v) redesignated as (a)(2)(i) though (iv); (a)(6) revised 21658
11.62 (d) and (e)(2) revised 21658
13.8 Added; eff. 11–30–99 .....**53240**
13.10 Added; eff. 11–30–99 .....**53240**
15 Petition reconsideration ....., 38431
15.31 (a)(6)(i) amended 58466
15.37 (i) added; eff. 10–16–00 44008
15.122 Added; eff. 10–30–00 58471
15.247 (a)(1)(iii) added; (b)(1) revised; eff. 10–25–00 57561
Regulation at 65 FR 57561 eff. date corrected to 10–25–00 58467
20 Petition reconsideration 15559
Authority citation revised 19685
20.3 Amended **60130**
20.6 Revised **54574**
20.9 (a)(12) and (13) redesignated as (a)(13) and (14); new (a)(12) added **59659**
20.12 Revised **61027**
(a), (b)(1) and (c) revised; eff. 11–28–00 58482
20.15 (b)(1) revised 19685
(b)(1) corrected 24654
20.18 (e) revised; (f) and (g) redesignated as (j) and (k); (f) through (i) added; eff. in part 3–3–00 (OMB number pending) **60130**
(d)(1) and (j) revised **72956**
21 Actions on petions 4136
21.2 Amended **63730**
21.11 (d) and (e) amended **63730**
21.23 (c)(1)(vi) revised; (c)(2) added **63730**
(c)(2) revised 46617
21.31 (a) revised; (e)(6)(iv) removed **63730**
(a) revised 46617
21.42 (c)(8) revised 46617
21.101 (a) footnote 2 revised **63730**
21.106 (a)(2) revised 46617
21.201 Revised **63731**

NOTE: **Boldface page numbers indicate 1999 changes.**

CHANGES OCTOBER 1, 1999 THROUGH SEPTEMBER 29, 2000

21.900 (a), (b) and (c) redesignated as (a)(1), (2) and (3); introductory text and concluding text designated as (a) introductory text and (b) 63731
21.901 (d) revised....63731
(e) revised; eff. 10–10–00....54169
21.902 (b)(3), (4), (7), (f)(1), (2)(i), (ii), (i)(1), (2), (4) introductory text, (iii), (iv), (v), (6)(i) introductory text, (iii)(E), (F) and (iv) revised....63731
(c) introductory text and (i)(1) revised; (m) added (effective date pending in part)....46617
21.903 (d) revised....63732
21.904 Revised....63732
21.905 (b) and (d) introductory text revised....63732
21.906 (a) revised; (d) amended....63733
(d) revised....46617
21.908 (d) revised....46617
21.909 (b), (c), (d), (g)(3), (6)(i), (ii), (8), (h), (k), (m) and (n) revised; (a) and (o) amended 63733
(c)(1), (2), (d) introductory text, (1), (g)(3), (4), (6) introductory text, (i), (ii), (iii), (h) and (o) revised; (c)(3) and (g)(6)(iv) removed....46618
21.910 Heading, (a) and (b) revised; introductory text, (c) and (d) removed....63735
21.913 (e)(4) removed; (e)(5) redesignated as (e)(4); (a), (b), (e) introductory text, (1), new (4)(i), new (vi) and (h) revised 63736
(a), (b) introductory text, (2), (e) introductory text, (4)(vi) and (viii) revised; (b)(8) and (e)(4)(ix) added (effective date pending in part)....46619
21.920 Amended; eff. 10–5–00....53614
21.924 (a) revised....60726
21.938 (b) amended....63737
21.949 (a) and (b) introductory text revised; (d) amended; (b)(5) added....63737
22 Petition reconsideration....15559, 15450
Authority citation revised....17448
22.165 (e) amended; eff. 11–30–99 53240
22.323 (b) and (c) revised; (d) removed....49202
22.529 Introductory text revised; (c) added; eff. 11–30–99 (effective date pending)....53240
22.621 Introductory text revised; (a) and (b) removed....17448
22.709 (f) added (effective date pending in part)....53240
22.803 (c) added (effective date pending in part)....53240
22.859 Introductory text and table revised....49203
22.901 Introductory text and (d) revised....49202
22.929 Introductory text revised; (d) added; eff. 11–30–99 (effective date pending)....53241
22.942 Revised....54576
22.946 (a) amended; eff. 11–30–99 53241
22.948 Added....37057
22.953 (a)(5) removed; eff. 11–30–99 53241
24 Petition reconsideration....14213, 15559, 25452
24.2 (h) and (j) revised....38325
24.101 Removed; eff. 8–7–00....35852
24.102 Introductory text revised; (d) removed; eff. 8–7–00....35852
24.103 (a) through (d), (e) introductory text and (f) revised; note removed; eff. 8–7–00....35852
24.104 Added (Effective date pending)....35853
24.129 Amended; introductory text and (c) revised; (d) removed; eff. 8–7–00....35853
24.130 Revised; eff. 8–7–00....35853
24.132 (e) revised; eff. 8–7–00....35853
24.145 Regulation at 62 FR 61456 eff. in part 1–20–98....54155
24.202 Introductory text revised; eff. 11–6–00....53636
24.203 (b) revised; eff. 11–6–00....53636
24.229 (b) revised; eff. 11–6–00....53637
24.243 (c) and (d) revised....46113
24.245 (a)(2) revised....46113
24.302 Removed; eff. 8–7–00....35854
24.303 Removed; eff. 8–7–00....35854
24.304 Removed; eff. 8–7–00....35854
24.305 Removed; eff. 8–7–00....35854
24.306 Removed; eff. 8–7–00....35854
24.307 Removed; eff. 8–7–00....35854
24.308 Removed; eff. 8–7–00....35854
24.309 Removed; eff. 8–7–00....35854

NOTE: **Boldface page numbers indicate 1999 changes.**

CHANGES OCTOBER 1, 1999 THROUGH SEPTEMBER 29, 2000

TITLE 47 Chapter I—Con.

24.320 Removed; eff. 8–7–00 35854
24.321 Added; eff. 8–7–00 35854
24.404 (a)(1) revised; eff. 8–7–00 35855
24.430 (a)(3) amended; (a)(4) removed; (a)(5) redesignated as (a)(4); eff. 8–7–00 35855
24.709 (a) introductory text, (1), (3), (b)(9)(i) and (d)(1) revised; (b)(9)(ii) and (e) redesignated as (b)(9)(iv) and (g); new (b)(2)(ii), (iii), new (e) and (f) added; eff. 11–6–00 53637
24.710 Removed; eff. 11–6–00.....53637
24.712 Revised; eff. 11–6–00.....53637
24.714 (a)(2) and (3) revised; eff. 11–6–00.....53638
24.717 (a) and (b) revised; eff. 11–6–00 53638
24.720 (i) revised; eff. 11–6–00 53638
24.839 (a) introductory text, (2), (3) and (5) revised; (a)(6) added; eff. 11–6–00 53638
24.903 (a) and (b) introductory text revised 18255
25.115 (e) added; eff. 10–10–00 54169
25.131 (j) amended 58466
25.137 (a) introductory text and (b) revised (effective date pending).....**61792**
Regulation at 64 FR 61792 eff. 12–22–99.....3614
(b) correctly revised 16327
25.138 Added; eff. 10–10–00.....54169
25.145 (g) introductory text, (1), (2) and (3) redesignated as (g)(1) introductory text, (i), (ii) and (iii); new (g)(2), (h) and (i) added; eff. 10–10–00.....54171
25.202 (a)(1) revised; eff. 10–10–00 54171
25.203 (c)(3) revised 38325
25.208 (c) revised; (d), (e) and (f) added; eff. 10–10–00.....54171
25.251 (a) revised; eff. 10–10–00 54172
(b) amended.....58466
25.601 Amended; eff. 10–5–00 53614
27 Heading and authority citation revised.....3144
27.1 (a) amended; (b) revised 3144
(b)(2) revised.....17601
27.2 Revised.....3144
(a) revised; (b) redesignated as (c); new (b) added.....17601
27.3 (e) through (h) redesignated as (f), (k), (l) and (m); new (e), new (g), new (h), (i), (j) and (n) added 3145
27.4 Amended 3145, 17602
27.5 Introductory text, (a) and (b) redesignated as (a) introductory text, (1) and (2); new (a) introductory text revised; new (b) added 3145
(b)(1) and (2) revised 17602
27.6 Introductory text revised.....**60726**
Introductory text, (a) and (b) redesignated as (a) introductory text, (1) and (2); new (a) revised; new (b) added.....3145
(b)(1) revised.....17602
27.10 Added.....3146
Introductory text added 17602
27.11 (a) amended; (b) revised; (c) added 3146
27.12 Revised.....17602
27.13 Revised 3146
(b) corrected 12483, 57267
(b) revised.....17602
27.14 (a) amended 3146
27.15 (b)(4) revised; (e) added 3146
(a)(1) amended 57268
27.50 Amended; (a) and (b) redesignated as (b)(1) and (b)(2); new (a), (b) introductory text and (c) Table 1 added.....3147
(a) and (b) redesignated as (b) and (a); new (b) revised; (c) table amended 17602
(b) revised; (c) Table 1 amended.....42882
(b)(2) correctly revised 57267
27.51 Revised 3147
27.53 (a) introductory text revised; (c) redesignated as (f); new (c), (d) and (e) added 3147
(e) and (f) redesignated as (f) and (g); new (e) added; new (f) revised 17602
(c) revised; (d) removed; (e), (f) and (g) redesignated as (d), (e) and (f).....42883
27.55 Revised 3148
(b) revised.....17605
27.60 Added.....3148
Introductory text, (b) introductory text, (2)(i) and (ii) amended 17605
(b)(2)(i) and (ii) amended 42883
27.66 Added.....3149
(b) corrected 12483, 57267
(a), (b) and (c) revised.....17605

NOTE: **Boldface page numbers indicate 1999 changes.**

CHANGES OCTOBER 1, 1999 THROUGH SEPTEMBER 29, 2000

27.201—27.210 (Subpart D) Heading revised....57268
27.201 Heading revised....57268
27.202 Amended....57268
27.205 (a) amended....57268
27.209 (a) amended....57268
27.210 (d)(3)(ii)(C) Example and (5) Examples 1 and 2 amended....57268
27.308 Amended....3149
Revised....57268
27.501—27.502 (Subpart F) Added....3149
Heading revised....17605
27.501 Revised....17605
27.601—27.607 (Subpart G) Added....17605
32.13 (a)(3) revised....16334
32.25 Revised....16334
32.27 (c) revised....16334
32.2002 Revised....16334
32.2003 (c) revised....16335
32.5999 (f) removed; (g) and (h) redesignated as (f) and (g)....16335
36 Order....**67372**
Effective date confirmation....**72956**
36.601 (c) revised....**67430**
36.611 Introductory text and (h) revised (effective date pending in part)....**67430**
Regulation at 64 FR 67430 eff. in part 12-15-00....72956
36.612 (a) revised (effective date pending)....**67430**
Regulation at 64 FR 67430 eff. in part 12-15-00....72956
36.622 (a)(1) and (b)(1) revised; (d) removed....**67430**
36.631 (d) introductory text revised....**67430**
(c) introductory text revised....**73428**
43.01 (b) revised; (d) added....19685
43.11 Added....19685
43.43 (c) and (e) revised (effective date pending)....18931
51 Order....7744
Petition reconsideration....33480, 44699
Clarification....38214
51.5 Amended....1344, 2550
Regulation at 65 FR 1344 eff. 1-10-00....8280
Amended; eff. 10-10-00....54438
51.230 Added....1345
Regulation at 65 FR 1345 eff. 1-10-00....8280
51.231 Added....1345
Regulation at 65 FR 1345 eff. 1-10-00....8280
51.232 Added....1346
Regulation at 65 FR 1346 eff. 1-10-00....8280
51.233 Added....1346
51.317 Revised....2551
51.319 (h) added....1345
Revised....2551
Regulation at 65 FR 1345 eff. 1-10-00....8280
(h) added....19334
51.321 (f) revised (effective date pending)....54438
Regulation at 65 FR 54438 eff. 10-10-00....57291
51.323 (f)(4) and (k)(3) revised; (l) added; eff. in part 10-10-00....54439
(b) introductory text revised; (l)(1) added (effective date pending)....54439
Regulation at 65 FR 54439 in part eff. 10-10-00....57291
51.507 (f) reinstated....**68637**
51.605 (b) revised; (c), (d) and (e) added....6915
51.607 Revised....6915
52 Petition reconsideration....18256
Order....53189
52.5 (i) added....37707
52.7 (g) through (j) added....37707
52.15 (f) through (j) added; (effective date pending in part)....37707
Regulation at 65 FR 37707 eff. 7-17-00....43251
52.19 (c)(3)(i) and (ii) revised; (c)(3)(iii) removed....**62984**
52.20 Added....37709
52.26 (c) amended....58466
54 Order....**67372**
Effective date confirmation....**72956**
Petition reconsideration....4577, 33480, 44699
Orders....25864
54.5 Amended....**67431**
54.201 (a)(3) revised....**62123**
54.307 (a) introductory text, (1), (2), (3) and (b) revised; (c) added; eff. date pending and eff. in part 12-1-99....**67431**
(b) and (c) revised....26516
Regulation at 64 FR 67431 eff. in part 12-15-00....72956
54.309 Added (effective date pending in part)....**67431**

NOTE: **Boldface page numbers indicate 1999 changes.**

CHANGES OCTOBER 1, 1999 THROUGH SEPTEMBER 29, 2000

TITLE 47 Chapter I—Con.

(a)(1), (2), (4) and (b)(1) through (4) revised 26516
Regulation at 64 FR 67431 eff. in part 12-15-00 72956
54.311 Added (effective date pending in part) **67432**
(b) revised **73428**
Regulation at 64 FR 67432 eff. in part 12-15-00 72956
54.313 Added (effective date pending in part) **67432**
(c) revised **73429**
Regulation at 64 FR 67432 eff. in part 12-15-00 72956
54.400 (a) revised; (e) added 47905
54.401 (b) removed **60358**
(d) revised (effective date pending) 47905
Regulation at 65 FR 47905 eff. 9-5-00 49941
54.403 (a) and (b) revised; (d) removed 38689
(a)(2), (3) and (b) revised; (a)(4) added (effective date pending in part) 47905
Regulation at 65 FR 47905 eff. in part 9-5-00 49941
54.405 Revised (effective date pending in part) 47905
Regulation at 65 FR 47905 eff. in part 9-5-00 49941
54.409 (a) and (b) revised; (c) added (effective date pending in part) 47905
Regulation at 65 FR 47905 eff. in part 9-5-00 49941
54.411 (a)(3) and (d) added; (b) revised (effective date pending in part) 47906
Regulation at 65 FR 47906 eff. in part 9-5-00 49941
54.415 Revised (effective date pending in part) 47906
Regulation at 65 FR 47906 eff. in part 9-5-00 49941
54.417 Removed 47906
54.601 (b)(3), (4) and (c)(1) revised **66787**
54.609 (a)(1) and (2) added; (b) and (c) revised **66787**
54.613 Revised **66787**
54.621 Revised **62123**
54.701 (g) revised 38689
(g)(1)(i) corrected 57739
54.702 (a) and (i) revised 38690
(i) corrected 57739
54.705 (c)(1) revised 38690
(c) corrected 57739
54.706 (b) and (c) revised; (d) added **60358**
54.709 (a) revised **60358**
54.715 (c) revised 38690
(c) corrected 57739
54.724 Revised 12135
(a) revised 34408
54.800—54.809 (Subpart J) Added 38690
54.800 (i), (j) and (n) correctly revised; (o) corrected 57739
54.801 Corrected 57739
54.802 Corrected 57739
(a), (b)(1)(i), (d)(3) and (4) corrected 57740
54.803 Corrected 57740
54.804 Correctly revised 57740
54.805 (a) introductory text and (2) corrected 57740
54.806 Corrected; heading and (f) correctly revised 57740
54.807 Corrected 57740
54.808 Corrected 57740
54.809 (c) corrected 57740
61.3 (d) through (pp) revised; (qq) through (zz) added 38694
(d)(1), (3) and (4) corrected 57740
(e), (m), (aa), (bb) and (zz) correctly revised; (cc) corrected 57741
61.41 (c) and (d) revised 38695
(c)(3) corrected 57741
61.42 (d)(1), (3), (5) and (e)(2)(i) through (iv) revised; (d)(6), (e)(2)(v), (vi) and (vii) removed; (e)(3) added 38695
61.45 Revised 38696
(b)(1)(i), (ii), (iii)(A), (2), (c), (d) introductory text, (2), (i)(1)(i), (ii)(B) and (3) corrected; (i)(4)(ii) correctly revised 57741
61.46 Revised 38698
(a) correctly revised 57741
(d) corrected 57742
61.47 Regulation at 64 FR 51265 eff. 11-4-99 ....**60122**
(e) through (k) revised 38698
(i)(5) corrected 57742
61.48 (j) and (k) removed; (i)(2), (3), (4) introductory text and (iii) revised; (l) through (o) added 38699

NOTE: **Boldface page numbers indicate 1999 changes.**

CHANGES OCTOBER 1, 1999 THROUGH SEPTEMBER 29, 2000

(i)(2) corrected; (l) and (m) correctly revised 57742
(o)(1) corrected 57743
64 Policy statement **55164**
Technical correction **57994**
Authority citation revised 38435, 48396, 54804
Technical correction 45929
64.401 Revised; eff. 10–10–00 48396
64.402 Added; eff. 10–10–00 48396
64.601 Revised; eff. 12–18–00 38435
(1) through (9) redesignated as (2) through (10); new (1) added; eff. 10–11–00 54804
64.602 Revised; eff. 12–18–00 38436
64.603 Revised; eff. 12–18–00 38436
Introductory text revised; eff. 10–11–00 54804
64.604 Revised; eff. in part 12–18–00 (effective date pending in part) 38436
(c)(3) amended; eff. 10–11–00 54804
64.605 Revised; eff. in part 12–18–00 (effective date pending in part) 38440
64.703 Regulation at 64 FR 47119 eff. 11–8–99 ....**54577**
64.903 (b) revised 16335
64.904 (a) revised 16335
64.1100 Revised 47690
64.1110 Added (effective date pending in part) 47691
64.1120 Added 47691
64.1130 Redesignated from 64.1160 47692
64.1140 Added (effective date pending in part) 47691
64.1150 Revised (effective date pending in part) 47692
64.1160 Redesignated as 64.1130; new 64.1160 added (effective date pending in part) 47692
64.1170 Added (effective date pending in part) 47693
64.1180 Removed 47693
64.2005 (b)(1) revised; (b)(3) removed; (d) added (effective date pending) **53264**
64.2007 (f)(4) removed (effective date pending) **53264**
64.2009 (a), (b) and (e) revised (effective date pending) **53264**
64.2103 Regulation at 65 FR 51470 eff. 2–2–00 8666
64.2104 Regulation at 65 FR 51470 eff. 2–2–00 8666
64.2105 Regulation at 65 FR 51470 eff. 2–2–00 8666
64.2200—64.2203 (Subpart Y) Corretly designated 36637
64.2203 (a) and (b) introductory text revised 18255
64.2301—64.2345 (Subpart X) Added **53947**
64.2400—64.2401 (Subpart Y) Heading added 43258
64.2400 Regulation at 64 FR 34497 eff. 11–12–99 ....**55163**
Correctly designated **56177**
64.2401 Regulation at 64 FR 34497 eff. 11–12–99 ....**55163**
Correctly designated **56177**
Note added 43258
(a) and (d) revised; (e) added (effective date pending) 43258
Regulation at 65 FR 43258 eff. 8–28–00 52048
64 Appendix B added; eff. 10–10–00 48396
68.213 (c) revised 4140
68.317 (g) revised **60726**
69 Order **67372**
69.3 (h) correctly revised 57743
69.4 (d) added **60359**
(d) revised 38701
(d)(1) corrected 57743
69.5 (d) removed **60359**
69.115 (c) revised 38701
69.152 Revised 38701
Corrected; (d)(1)(i) and (e)(1)(ii)(B) correctly revised 57744
69.153 Amended 38703
(a) corrected 57744
69.154 (a)(1) revised 38703
69.156 Revised 38703
69.157 Revised 38704
Corrected 57744
69.158 Added 38704
Corrected 57744
69.709 Regulation at 64 FR 51268 eff. 11–4–99 ....**60122**
69.711 Regulation at 64 FR 51268 eff. 11–4–99 ....**60122**
69.713 Regulation at 64 FR 51268 eff. 11–4–99 ....**60122**
69.729 Regulation at 64 FR 51269 eff. 11–4–99 ....**60122**
73 Actions on petitions **55434, 63745**
Interpretation **62123**
Actions on petitions 6544, 7749, 16149, 33778, 34988, 44986, 45721

NOTE: **Boldface page numbers indicate 1999 changes.**

CHANGES OCTOBER 1, 1999 THROUGH SEPTEMBER 29, 2000

TITLE 47 Chapter I—Con.

Orders 25865
Application for review 44011
73.202 (b) table amended ....**54224, 54225, 54783—54786, 55172—55175, 55435, 56704, 59124, 59125, 59655, 60131, 63258, 63259, 63745, 70607, 71042**
(b) table amended ....220, 1824, 3151—3153, 7747—7749, 8881, 10030, 10031, 11477, 11478, 11751, 13250, 16336, 17179, 17180, 17607, 17608, 17776, 19336, 20380, 20760, 20915, 25452—25454, 25669, 25670, 30547, 31101, 31498, 33779, 34988—34991, 35588, 35589, 36374, 36375, 36637—36639, 37709, 37710, 41013, 41014, 41376—41378, 44010, 44475, 44984—44986, 45721—45723, 46376, 48640, 50142, 50143, 50450, 50654, 51235, 51236, 51552, 51553, 51769, 52348, 52950, 52951
(a)(1) revised (effective date pending) 36377
(b) table amended; eff. 10–2–00 ....53639—53641
(b) table amended; eff. 10–10–00 54176
(b) table amended; eff. 10–16–00 ....55924—55926
(b) table amended; eff. 10–23–00 ....56799, 56800
(b) table amended; eff. 10–24–00 56800
(b) table amended; eff. 10–30–00 ....57745, 58228—58231
(b) table corrected 58482
73.209 (c) added 7640
73.502 Removed 36378
73.503 (e) added 36378
73.508 Revised 7640
73.513 Existing text designated as (a); (b) added 36378
73.514 Added 7640
73.606 (b) table amended 44011
73.613 Added 30001
Regulation at 65 FR 30001 eff. date corrected to 6–9–00 34406
73.621 (h) added 36378
73.622 (a) amended 36378
(b) table amended 41012, 44011, 45720, 48183, 48184, 54804, 54805
(c) amended 58467
73.623 (c)(5) added 30002
Regulation at 65 FR 30002 eff. date corrected to 6–9–00 34406
(c)(2) amended 58467
73.682 (c)(9) corrected; CFR correction 7749
(a)(21)(iv) and (d) amended 58467
73.683 Heading revised; (d) and (e) added 36641
73.686 (d) revised **73433**
73.801—73.881 (Subpart G) Revised 7640
73.1001 (b) and (c) revised 7648
(a) and (b) revised 30002
Regulation at 65 FR 30002 eff. date corrected to 6–9–00 34406
73.1120 Revised 30003
Regulation at 65 FR 30003 eff. date corrected to 6–9–00 34406
73.1125 (c) and (d) revised; (e) added 30003
Regulation at 65 FR 30003 eff. date corrected to 6–9–00 34406
73.1150 (d) added 36378
73.1201 (a) revised 30003
Regulation at 65 FR 30003 eff. date corrected to 6–9–00 34406
73.1202 Revised 30003
Regulation at 65 FR 30003 eff. date corrected to 6–9–00 34406
73.1210 (b) introductory text and (3) revised 30003
Regulation at 65 FR 30003 eff. date corrected to 6–9–00 34406
73.1211 (a) revised 30003
Regulation at 65 FR 30003 eff. date corrected to 6–9–00 34406
73.1250 (h) revised 30003
Regulation at 65 FR 30003 eff. date corrected to 6–9–00 34406
73.1400 Introductory text revised 30003
Regulation at 65 FR 30003 eff. date corrected to 6–9–00 34406
73.1540 (a) revised 30004
Regulation at 65 FR 30004 eff. date corrected to 6–9–00 34406
73.1545 (e) added 30004
Regulation at 65 FR 30004 eff. date corrected to 6–9–00 34406
73.1560 (c)(1) revised 30004
Regulation at 65 FR 30004 eff. date corrected to 6–9–00 34406
73.1570 Heading and (b)(3) revised 30004
Regulation at 65 FR 30004 eff. date corrected to 6–9–00 34406
73.1580 Revised 30004
Regulation at 65 FR 30004 eff. date corrected to 6–9–00 34406

NOTE: **Boldface page numbers indicate 1999 changes.**

CHANGES OCTOBER 1, 1999 THROUGH SEPTEMBER 29, 2000

73.1590 (a) revised.....30004
Regulation at 65 FR 30004 eff. date corrected to 6–9–00.....34406
73.1615 Introductory text and (a) revised.....30004
Regulation at 65 FR 30004 eff. date corrected to 6–9–00.....34406
73.1620 (a) revised; (a)(5) added 7648
(a) and (1) revised.....30004
Regulation at 65 FR 30004 eff. date corrected to 6–9–00.....34406
73.1635 (a)(5) revised.....30004
Regulation at 65 FR 30004 eff. date corrected to 6–9–00.....34406
73.1660 (a) revised.....7648
(a) revised.....30004
Regulation at 65 FR 30004 eff. date corrected to 6–9–00.....34406
73.1665 (a) and (b) revised.....30004
Regulation at 65 FR 30004 eff. date corrected to 6–9–00.....34406
73.1675 (a)(1) and (c)(1) revised.....30005
Regulation at 65 FR 30005 eff. date corrected to 6–9–00.....34406
73.1680 (b)(2) revised.....30005
Regulation at 65 FR 30005 eff. date corrected to 6–9–00.....34406
73.1690 (a)(2), (b)(2), (3), (5), (7), (8), (c) introductory text and (4) revised.....30005
Regulation at 65 FR 30005 eff. date corrected to 6–9–00; (c)(3) correctly added.....34406
73.1740 (a)(5) added.....30006
Regulation at 65 FR 30006 eff. date corrected to 6–9–00.....34406
73.1870 (a) revised.....30006
Regulation at 65 FR 30006 eff. date corrected to 6–9–00.....34406
73.2080 Revised (effective date pending).....7454
Regulation at 65 FR 7454 eff. 4–18–00.....24654
(a) revised.....30006
Regulation at 65 FR 30006 eff. date corrected to 6–9–00; (a) correctly revised.....34406
73.3500 (a) table amended.....30006
Regulation at 65 FR 30006 eff. date corrected to 6–9–00.....34406
73.3513 (c) revised.....**56978**
73.3516 (a) revised.....30006
Regulation at 65 FR 30006 eff. date corrected to 6–9–00.....34406
73.3522 (b) revised.....36378
73.3526 Regulation at 64 FR 50645 eff. 11–16–99.....**59655**
(e)(7) revised (effective date pending).....7457
Regulation at 65 FR 7457 eff. 4–18–00.....24654
(a)(2), (e)(11)(i), (ii), (iii) and (15) revised; (e)(17) added.....30006
Regulation at 65 FR 30006 eff. date corrected to 6–9–00.....34406
(e)(15) amended; eff. 10–5–00.....53614
73.3527 (e)(6) revised (effective date pending).....7457
Regulation at 65 FR 7457 eff. 4–18–00.....24654
(e)(2) amended (effective date pending).....36378
(e)(12) amended; eff. 10–5–00.....53614
73.3533 (a)(8) added.....7648
73.3536 (b)(7) added.....7648
(c) added.....30007
Regulation at 65 FR 30007 eff. date corrected to 6–9–00.....34406
73.3550 (f) revised.....7648
(f) and (m) revised.....30007
Regulation at 65 FR 30007 eff. date corrected to 6–9–00.....34406
73.3555 OMB number.....**54225**
(f) revised.....36379
73.3564 (a)(2) revised; (a)(3) added **56978**
73.3572 Heading, (a)(1) through (4), (b), (c), (e)(1), (2), (f) and (g) revised.....30007
Regulation at 65 FR 30007 eff. date corrected to 6–9–00.....34406
(d) revised (effective date pending).....36379
73.3573 (d) and (e) revised.....36379
73.3580 (c) amended; (d)(5) added 30008
Regulation at 65 FR 30008 eff. date corrected to 6–9–00; (d)(5) correctly revised.....34406
73.3584 (a) amended.....36379
73.3593 Revised.....36379
73.3598 (a) revised.....7648
73.3612 Revised.....30009
Regulation at 65 FR 30009 eff. date corrected to 6–9–00.....34406
73.3613 Regulation at 64 FR 50646 eff. 11–16–99.....**59655**
73.3617 Revised.....7648
73.6000—73.6026 (Subpart J) Added.....30009

NOTE: **Boldface page numbers indicate 1999 changes.**

CHANGES OCTOBER 1, 1999 THROUGH SEPTEMBER 29, 2000

TITLE 47 Chapter I—Con.

73.7000—73.7005 (Subpart K) Added 36380
74 Actions on petions 4136
Authority citation revised 30011
74.432 (a) revised 7649
(a) revised 30011
Regulation at 65 FR 30011 eff. date corrected to 6–9–00 34406
74.502 (a) and (c) introductory text revised; (c)(1) amended 38325
(c) revised; eff. 10–10–00 54172
74.532 (a) revised 7649
74.551 (d) added; eff. 10–10–00 54172
74.600 Revised 30011
Regulation at 65 FR 30011 eff. date corrected to 6–9–00 34406
74.601 Revised 30012
Regulation at 65 FR 30012 eff. date corrected to 6–9–00 34406
74.602 (f) and (h) revised 30012
Regulation at 65 FR 30012 eff. date corrected to 6–9–00 34406
(e) and (g) introductory text revised 38325
(a)(3) and (4) added 48180
(g) introductory text revised; eff. 10–10–00 54172
74.638 (a) introductory text amended; (b) revised; 38326
74.690 Added 48180
74.703 (a) revised 30012
Regulation at 65 FR 30012 eff. date corrected to 6–9–00 34406
74.705 (e) amended 58467
74.707 (e) amended 58467
74.708 Added 30012
Regulation at 65 FR 30012 eff. date corrected to 6–9–00 34406
74.901 Amended **63737**
74.902 (f) amended **63737**
(f) and (i) revised 46620
74.903 (a)(1), (2)(i), (ii) introductory text, (6) and (b)(5) revised; (b) introductory text amended **63737**
(b)(4), (c) and (d) revised 46620
74.911 Revised **63738**
(b), (d) and (e) revised 46620
74.931 (c)(3), (6)(ii), (d) introductory text, (1), (6)(ii) and (iii) revised **63739**
(c) and (d) revised; (e) through (j) redesignated as (f) through (k); new (e) added (effective date pending in part) 46621
74.932 (a)(4) revised **63739**
74.935 Heading, (a), (b) and (c) revised; (e) added **63739**
74.936 (a) and (b) introductory text revised **63740**
(f) revised 46622
74.937 (a) introductory text and (b) revised 46622
74.939 (d)(1) removed; (d)(2) and (3) redesignated as (d)(1) and (2); (b), (c), new (d)(2)(iii), new (iv), new (v) introductory text, new (A), (g)(3), (6)(i), (ii), (8), (h), (i)(2), (l)(2) introductory text, (m), (o) and (p) revised; (f), (l)(1) and (q) amended; (l)(6) added **63740**
(c)(2), (d) introductory text, (1), (g)(3), (4), (6), (h), (l)(2) and (q) revised; (c)(3) removed 46623
74.949 (a) and (b) introductory text revised; (b)(5) added **63742**
74.951 (b) revised **63743**
(b) revised 46623
74.961 (a) revised **63743**
74.985 (d) amended; (e)(4) removed; (e)(5) redesignated as (e)(4); (a), (b) introductory text, (4), (5), (e) introductory text, new (4)(i), new (vi), (f) and (h) revised **63743**
(b) introductory text, (5), (7), (d), (e) introductory text and (4)(viii) revised; (b)(8) and (e)(4)(ix) added 46624
74.996 Amended; eff. 10–5–00 53614
74.1204 Heading and (a) revised; (a)(4) added 7649
74.1233 (b)(3) and (4) added; (e)(4) removed; (c)(1), (e)(3) introductory text, (i), (ii) and (iii) revised 36382
74 Index amended **63744**
76 Order 12135
76.3 Revised; eff. 10–5–00 53614
76.5 (pp)(2) amended; eff. 10–5–00 53614
76.12 Removed; eff. 10–5–00 53614
76.14 Removed; eff. 10–5–00 53614
76.17 Removed; eff. 10–5–00 53614
76.56 (d)(3) and (e) removed; (f) redesignated as (e); notes 1, 2 and 3 added; eff. 10–5–00 53614

NOTE: **Boldface page numbers indicate 1999 changes.**

CHANGES OCTOBER 1, 1999 THROUGH SEPTEMBER 29, 2000

76.58 Removed; eff. 10–5–00 53615
76.64 (m) revised 15575
(i) amended; (j) removed; (k) through (n) redesignated as (j) through (m); note added; eff. 10–5–00 53615
76.65 Added 15575
76.75 Introductory text, (b), (c) and (f) revised; (g) through (k) added (effective date pending) 7457
Regulation at 65 FR 7457 eff. 4–18–00 24654
76.77 (a), (b) and (c) revised; (e), (f) and (g) added (effective date pending) 7458
Regulation at 65 FR 7459 eff. 4–18–00 24654
76.79 Revised (effective date pending) 7459
Regulation at 65 FR 7459 eff. 4–18–00 24654
76.95 (a) revised; eff. 10–5–00 53615
76.156 (b) revised; Note 1 added; eff. 10–5–00 53615
76.206 (b) introductory text revised; eff. 10–5–00 53615
76.207 Removed; eff. 10–5–00 53615
76.209 Revised; eff. 10–5–00 53615
76.221 Removed; eff. 10–5–00 53615
76.225 (c) removed; note 3 added; eff. 10–5–00 53615
76.300 Removed; eff. 10–5–00 53615
76.301 Removed; eff. 10–5–00 53615
76.302 Removed; eff. 10–5–00 53615
76.307 Removed; eff. 10–5–00 53615
76.309 (c)(3)(i) and (ii) removed; (c)(3)(iii) and (iv) redsignated as (c)(3)(i) and (ii); eff. 10–5–00 53615
76.400 Removed; eff. 10–5–00 53615
76.403 Regulation at 64 FR 28108 eff. 7–1–99 ..... **60131**
76.501 Notes 1, 2, 5 and 6 revised **67194**
76.503 Note 2 added **67195**
Revised **67199**
Regulation at 64 FR 67199 confirmed 36382
76.504 (h) removed; Note 1 added **67196**
(e) removed; (f) and (g) redesignated (e) and (f); note 2 added; eff. 10–5–00 53615
76.505 (f) and (g) added **67196**
76.601 Revised; eff. 10–5–00 53615
76.605 Note 5 amended; eff. 10–5–00 53616
76.607 Removed; eff. 10–5–00 53616
76.610 Amended; eff. 10–5–00 53616
76.614 Revised; eff. 10–5–00 53616
76.615 Removed; eff. 10–5–00 53616
76.620 (a) and (b) amended; eff. 10–5–00 53616
76.630 (c) and (d) removed; note 1 revised; notes 2 and 3 added; eff. 10–5–00 53616
76.638 (b) revised; eff. 10–10–00 54172
76.651 (e) added; eff. 10–10–00 54173
76.900 Removed; eff. 10–5–00 53616
76.905 (h) and (i) added **67196**
76.922 (f)(6)(i) and (ii) added **67197**
76.924 (i)(6) and (7) added **67197**
76.931 Removed; eff. 10–5–00 53617
76.932 Removed; eff. 10–5–00 53617
76.934 (g)(2) removed; (g)(3), (4) and (5) redesignated as (g)(2), (3) and (4); (g) note added 53617
76.958 Removed; eff. 10–5–00 53617
76.964 Removed; eff. 10–5–00 53617
76.970 (b) revised; (c) through (h) redesignated as (d) through (i); new (c) added **67197**
76.980 (d) revised; Note 1 added; eff. 10–5–00 53617
76.987 (e) amended; (g) removed; note added; eff. 10–5–00 53617
76.1000 (b) revised **67197**
76.1300 (a) revised; (b), (c) and (d) redesignated as (c), (d) and (e); new (b) added **67197**
76.1401 Removed **67197**
76.1404 Revised; eff. 10–5–00 53617
76.1500 (g) revised; (h) redesignated as (i); new (h) added **67197**
76.1501 Revised 376
76.1502 (a) revised 377
76.1503 (c)(2)(v) revised 377
(c)(2)(ii) revised; (c)(2)(ii) note 3 added; eff. 10–5–00 53617
76.1601—76.1622 (Subpart T) Added; eff. 10–5–00 53617
76.1622 Effective date pending 53621
76.1700—76.1717 (Subpart U) Added; eff. 10–5–00 53621
76.1702 Added (effective date pending) 7459
Regulation at 65 FR 7459 eff. 4–18–00 24654
76.1713 Effective date pending 53623
76.1800—76.1805 (Subpart V) Added; eff. 10–5–00 53623

NOTE: **Boldface page numbers indicate 1999 changes.**

CHANGES OCTOBER 1, 1999 THROUGH SEPTEMBER 29, 2000

TITLE 47 Chapter I—Con.

76.1800 Effective date pending 53623
76.1802 Added (effective date pending) 7459
Regulation at 65 FR 7459 eff. 4–18–00.....24654
78.3 Amended 38326
78.11 (g) revised.....38326
(f) amended.....48180
78.18 (a)(4) introductory text, (5) introductory text, (6) introductory text and (7) introductory text amended 38326
(a)(6) redesignated as (a)(6)(i); new (a)(6)(ii) added 48181
(a)(4) introductory text revised; eff. 10–10–00 54173
78.36 (b) revised.....38326
(b) revised; eff. 10–10–00.....54173
78.40 Added 48181
78.101 (a) table amended 48182
78.103 (e) table revised 48182
78.109 (d) added; eff. 10–10–00 54173
79 Heading revised; eff. 4–1–02.....54805
Authority citation revised 54811
Regulation at 65 FR 54805 eff. date corrected to 4–1–02.....56801
79.1 (a)(4) and (c) revised; eff. 10–30–00.....58477
79.2 Added (effective date pending) 26762
Regulation at 65 FR 26762 eff. 8–29–00.....54177
(a)(1), (b)(1), and (3) revised; eff. 4–1–02 54811
79.3 Added (effective date pending) 54812
80 Petition reconsideration 15559
80.59 (c)(2) amended; eff. 11–30–99 .....**53241**
80.373 (f) table amended 43715
87.25 (a) removed; eff. 11–30–99.....**53241**
87.199 (a) amended 58467
90 Petition reconsideration **60123**
Notice 7749
Petition reconsideration ...15559, 43716
90.7 Amended.....**60726, 66409**
Amended 58467
90.20 (d)(70) revised 38326
(c)(3) table amended 43715
Second (d)(77) redesignated as (78); (d)(79) added 43716
90.167 Heading revised; eff. 11–30–99 .....**53241**
90.175 (e), (i)(10), (11) and (12) revised; eff. 11–6–00 53645
90.176 Revised (effective date pending) 53645
90.187 (b)(2) introductory text revised **67200**
90.203 (a)(1) revised; eff. 10–16–00 44008
90.205 (m) and (n) redesignated as (n) and (o); new (m) added.....**66409**
90.210 Table, (k)(3) introductory text, (i) and (ii) revised.....**66409**
90.350 Revised **66410**
90.371 Added **66410**
90.425 (a) introductory text and (e)(1) revised 24420
90.523 (b) revised; eff. 11–6–00.....53645
90.535 (b) and (c) revised; eff. 11–6–00 53645
90.539 (c) revised; eff. 11–6–00.....53646
90.541 (d) removed; eff. 11–6–00 53646
90.545 (c)(2)(ii) revised; eff. 11–6–00 53646
90.615 Revised **71054**
90.619 (a)(5) Table 4A, (b)(9) Table 16, (10) Table 20 and (11) Table 24 amended **71054**
90.621 (b) introductory text, (1) and (3) introductory text revised **71054**
90.647 (d) added 24420
90.693 (b), (c), (d)(1) and (2) amended; eff. 11–30–99 .....**53241**
Revised.....**71055**
90.903 (b)(1) revised **71055**
90.1019 (d)(2) revised.....39560
95.1 (b) revised.....**59659**
95.5 Revised; eff. 11–30–99.....**53241**
95.7 (a) amended; eff. 11–30–99 .....**53241**
95.29 (a) and (b) revised; (e) removed; eff. 11–30–99.....**53241**
95.101 (d) added; eff. 11–30–99 .....**53242**
95.103 (a) and (b) revised; eff. 11–30–99 .....**53242**
95.401 (d) added.....**69929**
(e) added; eff. 10–16–00 44008
(e) correctly designated 53190
95.601 Amended **69929**
Amended; eff. 10–16–00 44008
95.603 (f) added **69929**
95.605 Amended **69930**
95.628 Added **69930**
95.630 Added; eff. 10–16–00.....44008
95.631 (h) added **69930**
(i) added; eff. 10–16–00 44008
(i) correctly designated 53190
95.633 (e) added.....**69930**
95.635 (b) revised; (d) added **69931**

NOTE: **Boldface page numbers indicate 1999 changes.**

CHANGES OCTOBER 1, 1999 THROUGH SEPTEMBER 29, 2000

95.639 (f) added **69932**
(g) added; eff. 10–16–00....44008
(g) correctly designated 53190
95.649 Revised **69932**
Revised; eff. 10–16–00....44008
95.651 Revised **69932**
Revised; eff. 10–16–00....44008
95.601—95.673 (Subpart E) Appendix 1 revised **69932**
Appendix 1 amended; eff. 10–16–00 44008
95.801—95.863 (Subpart F) Heading revised **59659**
95.801 Revised **59659**
95.803 Heading, (a) and (b) revised **59660**
95.805 Revised **59660**
95.807 Added **59660**
95.811 (b), (c) and (d) revised **59660**
95.812 Added **59660**
95.813 (b) revised; (c) removed **59660**
95.815 (a) and (b) revised....**59660**
95.816 Revised **59660**
95.819 Revised **59661**
95.823 Added **59662**
95.831 Revised **59662**
95.833 Revised **59662**
95.853 Revised **59663**
95.855 Revised **59663**
95.859 (a) revised; (b) removed **59663**
95.861 Revised **59663**
95.863 Removed **59663**
95.1019 Revised **69933**
95.1101—95.1129 (Subpart H) Added; eff. 10–16–00 44008
95.1201—95.1219 (Subpart I) Added **69933**
97 Petition reconsideration **72956**
97.9 (b) revised....6549
97.13 (b) and (c)(2) revised 6549
97.15 Revised; eff. 11–30–99....**53242**
97.17 (b)(1) and (c) revised; eff. 11–30–99....**53242**
(a) revised 6549
97.21 (a)(2) revised; eff. 11–30–99 ....**53242**
(a)(3) introductory text and (iii) revised 6550
97.301 (e) revised; (f) removed....6550
97.307 (f)(10) revised....6550
97.313 (c)(2) and (f) revised....6550
97.407 (b) introductory text revised 6550
97.501 Revised....6550
97.503 (a) and (b) revised; (c) removed 6550
97.505 (a) revised....6551
97.507 (a) revised....6551
97.509 (a) and (b)(3) revised....6551
99 Petition reconsideration 15559
100.51 Amended; eff. 10–5–00 53624
101 Authority citation revised....17448
101.3 Amended 17448, 38326
101.4 (a) revised....38326
101.17 Revised 38327
101.21 (f) revised....38327
101.31 (a) heading revised....38327
101.55 (a) introductory text and (d) introductory text revised; (e)(3) amended 38327
101.56 (d)(1) and (d)(2) redesignated as (d) and (e); (i) revised **59664**
101.63 (c) revised 17448
(a) revised....38327
101.69 (d) added 48182
101.73 (d) added 48182
101.75 (d) amended 48183
101.81 Introductory text revised 38327
101.83—101.97 Undesignated center heading added; eff. 10–10–00 54173
101.83 Added 48183
Added; eff. 10–10–00 54173
101.85 Added; eff. 10–10–00....54173
101.89 Added; eff. 10–10–00....54173
101.91 Added; eff. 10–10–00....54174
101.95 Added; eff. 10–10–00....54175
101.97 Added; eff. 10–10–00....54175
101.101 Table amended 17448
Amended 38327
Table amended; eff. 10–10–00 54175
101.103 (d)(2)(i) and (ii) revised....38328
101.105 (c)(3) introductory text, (i), (ii), (iii) and (5) revised 17449
(c)(2) introductory text revised; (c)(3) and (7) amended 38329
101.109 (c) footnote 1 revised....17449
(c) table amended 38329
101.113 (a) table revised....38329
101.115 (c) table amended 38330
101.135 (e) added 17449
(a) amended....38330
101.143 (b) revised....38330
101.145 (a) revised....38330
101.147 (u)(2) redesignated as (v)(2) **59664**
(a) amended....**63745**

NOTE: **Boldface page numbers indicate 1999 changes.**

CHANGES OCTOBER 1, 1999 THROUGH SEPTEMBER 29, 2000

TITLE 47 Chapter I—Con.

(a), (b)(1) and (3) amended; (b) introductory text, (2) introductory text and (4) revised 17449
(a) amended; (a) Note 20, 22, (b)(6) Table 11, (j) introductory text, (r)(3), (4), (5), (v)(1) and (2) revised; (a) Note 29 added 38330
(a) amended; (r) introductory text revised; (r)(10)(iv) added; eff. 10–10–00 54175
101.705 Revised; eff. 11–30–99 ..... **53242**
101.803 (a) Note 8 added; (d) amended 38332
101.815 (a)(5) revised 38332
101.1003 Removed 41607
101.1301—101.1333 (Subpart O) Added 17450
101.1327 Effective date pending 17450

Proposed Rules:

0—199 (Ch. I) **55671, 63277**
..... 15599, 49530
0 ..... **71369**
1 ..... **59719, 71088**
..... 2097, 6113, 13933, 19850, 39335, 41613, 47366, 48658, 52401
2 ..... **71088**
..... 14230, 17246, 41032
13 21694
15 ..... **62159**
..... 37332
18 ..... **62159**
20 ..... **59719**
..... 33506, 35601, 56752, 56757
21 46681
22 2097
..... 24168, 57798
24 ..... 35875, 37092, 38333, 41034
25 ..... 6950, 35312, 38333
26 14230
27 ..... 14230, 42960, 57266
36 50172
43 ..... **59719**
..... 19725
51 2367
52 37749
54 ..... **53648**
..... 13933, 44507, 47941, 49216, 50172
61 ..... **53648, 66442**
..... 13933, 39335
64 ..... 33281, 36651, 38490
68 34629
69 ..... **53648**
..... 13933, 39335, 51572
73 ..... **53655, 54268—54270, 55223, 55452, 55453, 56723, 56724, 56999, 57835—57838, 59147, 59148, 59728, 60149—60151, 61054, 61239, 63783, 67236, 67535, 68662—68665, 70670—70672, 71097, 71098, 71712, 73460—73464**
..... 270, 1843, 3188, 3406, 3407, 4211, 4400, 4401, 4798, 4799, 4923, 7815—7817, 8679, 8931, 10043, 10044, 11537—11641, 11955, 12155, 13260, 13261, 15600, 15885, 15886, 16160, 16366, 16558, 16559, 17248, 17617, 17619, 19580, 20790, 20791, 20935, 20936, 24670, 25463, 25697, 25895, 30046, 30047, 30558, 31130, 31131, 33798, 33799, 34996—34998, 36399, 36652, 36808, 36809, 37752—37754, 41035—41037, 41393, 41401, 41620, 41621, 44017, 44018, 44507, 45016, 45017, 45743—45745, 46684, 47370, 48210, 50951, 51277—51279, 51575—51577, 53689, 53690, 54192, 54832, 54833, 55930, 56857, 56858, 57799, 57800, 53973, 53974
74 ..... 3188, 38333, 41401, 46681
76 ..... **54854, 72985**
..... 4927, 7481, 24670, 40564, 48211, 58255
78 ..... 38333, 48211
80 ..... **71369**
..... 21694, 50173
87 41032
90 ..... **59148, 60151, 71369**
..... 38333, 51788, 55931
95 4935
101 ..... **71088, 71373**
..... 2097, 38333

TITLE 48—FEDERAL ACQUISITION REGULATIONS SYSTEM

Chapter 1—Federal Acquisition Regulation (Parts 1—99)

Chapter 1 Federal Acquisition Circular No. 97–15 ..... **72414**
Small entity compliance guide **72451**
Federal Acquisition Circular No. 97–15 4633
Federal Acquisition Circular No. 97–16 16274
Small entity compliance guide 16286, 24325, 36031, 46074

NOTE: **Boldface page numbers indicate 1999 changes.**

CHANGES OCTOBER 1, 1999 THROUGH SEPTEMBER 29, 2000

Federal Acquisition Circular No. 97–17 24316
Federal Acquisition Circular No. 97–18 36012
Federal Acquisition Circular No. 97–19 46052
1.103 (a) revised....36014
1.105–2 (a) and (b)(2) revised....36015
1.106 Introductory text and table amended **72416**
Table amended (OMB numbers) **72417**
Table amended (OMB numbers) 16285
1.108 Added 36015
1.201–1 (a) amended....16286
1.304 (a) amended....16286
2.101 Amended....**72417, 72451**
Amended; interim **72442**
Amended 24318, 36017
Regulation at 64 FR 72442 confirmed; amended....46054
3.303 (a) amended....36030
4.301 Removed; new 4.301 redesignated from 4.302 and revised 36017
4.302 Redesignated as 4.301; new 4.302 redesignated from 4.303 and revised 36017
4.303 Redesignated as 4.302; new 4.303 redesignated from 4.304 and revised 36017
4.304 Redesignated as 4.303....36017
4.601 (e) redesignated as (f) and revised; new (e) added; interim **72442**
Regulation at 64 FR 72442 confirmed....46054
4.705–2 Heading and (a) revised 36022
4.800 Revised....36022
4.803 (a)(35) amended....46074
4.804–5 Heading, (a) introductory text and (15) revised; (b) introductory text and (c) introductory text amended **72445**
4.805 Revised....36022
5.204 Amended 36030
5.205 (f)(3) revised....**72451**
(f)(2) revised; interim 46056
5.206 Revised; interim....**72442**
Regulation at 64 FR 72442 confirmed; (a) introductory text revised....46054
5.301 (a) revised; (c) amended....**72418**
6.303–1 (d) revised **72418**
6.304 (a)(4) amended 24325
6.305 (1) and (2) redesignated as (a) and (b); new (a) amended 16286
7.103 (r) added; interim....**72442**
(n) revised 36017
Regulation at 64 FR 72442 confirmed....46054
7.105 (b)(1) revised; interim **72442**
Regulation at 64 FR 72442 confirmed....46054
7.107 Added; interim....**72443**
Regulation at 64 FR 72443 confirmed; heading, (b)(2) and (h) revised 46054
8.402 Revised....36024
8.404 (a), (b)(2) introductory text, (i), (3)(i), (4), (5) and (6) revised; (b)(1), (b)(3) introductory text and (iii) amended 36024
8.901—8.904 (Subpart 8.9) Removed....**72446**
9.205 (b) revised....**72418**
9.404 Revised....16286
9.405 (d)(4) amended 16286
9.500 (c) revised....36014
10.001 (a) introductory text, (1), (2)(ii), (3)(iv) and (v) amended; (a)(2)(iv), (3)(vi) and (c) added; interim **72443**
Regulation at 64 FR 72443 confirmed; (c) revised 46054
11.001 Amended....36017
11.002 (d) revised 36017
11.201 (d)(2) revised **72446**
11.301 Revised 36018
11.302 Revised 36018
11.303 Added....36018
11.304 Added....36018
11.500—11.503 (Subpart 11.5) Revised 46064
12 Technical correction 4633
12.102 Regulation at 64 FR 32743 confirmed....**72447**
12.205 (c) revised **72418**
12.209 Regulation at 64 FR 51836 confirmed 24321
12.301 (b)(4) amended **72418**
12.503 (b) introductory text revised; (b)(1) and (4) removed; (b)(2), (3) and (b)(5) redesignated as (b)(1), (2) and (3) **72416**
12.504 (b) revised....**72416**

NOTE: **Boldface page numbers indicate 1999 changes.**

CHANGES OCTOBER 1, 1999 THROUGH SEPTEMBER 29, 2000

TITLE 48 Chapter 1—Con.

(a)(2), (3) and (4) removed; (a)(5) through (15) redesignated as (a)(2) through (12) **72418**
(a)(7) removed; (a)(8) through (a)(12) redesignated as (a)(7) through (a)(11) 46069
12.603 (c)(2)(iv) amended; interim 46056
13.005 (a)(5) revised 36018
13.006 (g) revised 36018
13.101 (a)(2) amended; (a)(3) removed; (a)(4) redesignated as (a)(3) **72418**
13.106–3 Regulation at 64 FR 51836 confirmed 24321
13.201 (f) added 36018
13.302–5 (d) revised **72418**
13.500 (b) amended; (d) revised **72448**
13.501 (a)(1) introductory text and (b) introductory text amended; (a)(2)(ii) revised **72448**
14.201–6 (w) and (x) revised **72418**
(r) revised **72451**
14.409–1 (a)(2) introductory text amended **72418**
15.101–2 (b)(1) amended; interim **72443**
Regulation at 64 FR 72443 confirmed 46054
15.208 (a) and (b)(1) amended **72451**
15.209 (b)(4) revised **72418**
15.304 (c)(3)(i) and (ii) amended; (c)(3)(iii) redesignated as (c)(3)(iv); (c)(3)(iii) and (5) added; interim **72443**
(c)(3)(iv) amended 36014
Regulation at 64 FR 72443 confirmed 46054
15.305 (a)(5) added; interim **72444**
Regulation at 64 FR 72443 confirmed; (a)(5) revised 46054
15.403–1 Regulation at 64 FR 51836 confirmed 24321
15.403–3 Regulation at 64 FR 51836 confirmed; (c)(1) amended 24321
15.404–1 (a)(7) amended 16286
Regulation at 64 FR 51837 confirmed 24321
15.404–2 Regulation at 64 FR 51837 confirmed 24321
16.405–2 (a) amended **72449**
16.406 (a), (b) and (e) introductory text amended; (e)(3) revised **72449**
16.500 Revised 24318
16.501–1 Amended 24318
16.504 Revised 24318
16.505 Revised 24319
16.506 (a), (b), (c), (d)(1), (2), (3), (4) and (e) amended; (d)(5), (f) and (g) revised 24320
17.203 (h) revised **72419**
19 Technical correction 4633
19.001 Amended; interim 46056
19.101 (g)(1) revised; interim **72444**
Regulation at 64 FR 32743 confirmed **72447**
Regulation at 64 FR 72444 confirmed 46054
(g)(5) added 46055
19.102 (b)(1) and (h) revised; interim 46056
19.201 (d)(5) through (9) redesignated as (d)(6) through (10); new (d)(5) added; (e) amended; interim **72444**
Regulation at 64 FR 72444 confirmed 46054
(b), (f)(1) introductory text, (ii) and (iii) amended; interim 46056
19.202–1 (e)(1)(i), (ii), (2) introductory text, (iii) and (iv) amended; (e)(1)(iii) and (2)(v) added; interim **72444**
Regulation at 64 FR 72444 confirmed 46054
(e)(1)(iii) revised 46055
19.302 Regulation at 64 FR 32743 confirmed **72447**
19.303 Heading revised; (a) amended; interim 46056
(c)(1), (2)(ii)(B), (3)(ii) and (4) amended; interim 46057
19.501 (g) amended; interim 46056
19.502–2 (a) and (d) amended; interim 16275
Regulation at 65 FR 16275 confirmed 46069
19.702 (d) amended **72451**
19.800 Regulation at 64 FR 32743 confirmed **72447**
19.802 Regulation at 64 FR 32744 confirmed **72447**
19.803 (b)(4)(i)(B) and (ii) amended; interim 46057
19.804–2 Regulation at 64 FR 32744 confirmed **72447**
(a)(3) amended; interim 46057
19.804–3 Regulation at 64 FR 32744 confirmed **72447**

NOTE: **Boldface page numbers indicate 1999 changes.**

CHANGES OCTOBER 1, 1999 THROUGH SEPTEMBER 29, 2000

(d) introductory text, (1) and (2) amended; interim 46057
19.804–4 Regulation at 64 FR 32744 confirmed....**72447**
19.804–5 Regulation at 64 FR 32744 confirmed....**72447**
(c) amended; interim 46057
19.804–6 Regulation at 64 FR 32744 confirmed....**72447**
(c) amended; interim 46057
19.805–1 Regulation at 64 FR 32744 confirmed....**72447**
(a)(2) amended; interim 46056
19.805–2 Regulation at 64 FR 32745 confirmed....**72447**
19.806 Regulation at 64 FR 32745 confirmed....**72447**
19.808–2 Regulation at 64 FR 32745 confirmed....**72447**
19.809 Regulation at 64 FR 32745 confirmed....**72447**
19.810 Regulation at 64 FR 32745 confirmed....**72447**
(a)(3) amended; interim 46057
19.811–1 Regulation at 64 FR 32745 confirmed....**72447**
19.811–2 Regulation at 64 FR 32745 confirmed....**72447**
19.812 Regulation at 64 FR 32745 confirmed....**72447**
19.1001 Introductory text revised; interim 16276
Regulation at 65 FR 16276 confirmed....46069
19.1002 Amended; heading revised; interim 16276
Amended; interim 46056
Regulation at 65 FR 16276 confirmed....46069
19.1003 (b) and (c) redesignated as (c) and (b); interim 16276
Regulation at 65 FR 16276 confirmed....46069
19.1005 (a)(3) and (a)(4) redesignated as (a)(4) and (a)(3); new (a)(4) revised; (b) amended; interim 16276
(a) revised; interim 46056
Regulation at 65 FR 16276 confirmed....46069
19.1006 Redesignated as 19.1007; new 19.1006 added; interim....16276
Regulation at 65 FR 16276 confirmed....46069
19.1007 Redesignated as 19.1008; new 19.1007 redesignated from 19.1006 and revised; interim 16276
(a)(1) amended; interim 46057
Regulation at 65 FR 16276 confirmed....46069
19.1008 Redesignated from 19.1007; (a), (b) and (c) amended; interim 16276
Regulation at 65 FR 16276 confirmed....46069
19.1102 (a) amended; interim 46057
19.1103 (a)(2) amended **72419**
19.1201 Introductory text revised; interim 46057
19.1202–1 Amended; interim 46057
19.1202–2 (a) and (b) introductory text amended; interim 46057
19.1202–4 (a) amended; interim....46057
19.1203 Amended; interim 46057
19.1306 (a)(2)(i) revised; (a)(2)(ii) amended; interim 46057
19.1307 (b)(3) amended **72419**
22.302 Revised 46065
22.400 Amended 46074
22.406–8 Revised 46065
22.406–9 Revised 46065
22.1101 Amended 36014
23.101—223.107 (Subpart 23.1) Removed....**72416**
23.400 Revised 36019
23.401 Redesignated as 23.402; new 23.401 redesignated from 23.402 and revised....36019
23.402 Redesignated as 23.401; new 23.402 redesignated from 23.401 and revised....36019
23.403 Revised 36019
23.404 Redesignated as 23.405; new 23.404 added 36019
23.405 Redesignated as 23.406; new 23.405 redesignated from 23.404 and revised....36019
23.406 Redesignated from 23.405 and revised 36019
23.700 Redesignated from 23.701; heading revised 36020
23.701 Redesignated as 23.700; new 23.701 added 36020
23.702 (d) removed; (e) and (f) redesignated as (d) and (e) and revised; new (f) added 36020
23.703 Removed; new 23.703 redesignated from 23.704 and revised 36020

NOTE: **Boldface page numbers indicate 1999 changes.**

CHANGES OCTOBER 1, 1999 THROUGH SEPTEMBER 29, 2000

TITLE 48 Chapter 1—Con.

23.704 Redesignated as 23.703; new 23.704 redesignated from 23.705 and revised....36020
23.705 Redesignated as 23.704; new 23.705 redesignated from 23.706 and revised....36020
23.706 Redesignated as 23.705....36020
23.906 (a)(2)(iv) revised; interim 46058
25 Revised....**72419**
25.003 Amended....24322
25.100 Introductory text corrected....4633
25.202 (c) revised....36026
25.400 (a)(2) revised....24322
25.403 (b)(1) revised....36026
25.404 Revised....24322
25.405 (a), (b) and (c) amended....36026
25.504–4 (a) table corrected....4633
25.601 (a)(1), (2) and (3)(ii) amended....36026
25.701 (a) revised....36028
25.702 Revised....36028
25.1101 (b)(1)(i), (iii), (2)(iii), (c)(1) and (d) amended....36026
25.1102 (a) and (c) amended; (c)(3) revised; (d)(3) added....36026
25.1103 (c)(1)(i) and (ii)(B) amended....36026
(a) revised....36028
26.101 Amended....24323
26.104 Revised....24323
28.101–2 (b) amended....46070
28.102–2 Revised....46070
28.102–3 Heading and (a) revised; (b) amended....46070
30.201–4 (b)(1) revised; interim....36029
30.201–5 Revised; interim....36029
31.101 Amended....24325
31.205–48 Revised....46072
32.104 Revised....16278
32.106 Introductory text amended; (a) and (b) revised....16279
32.110 Added....16279
32.112 Heading revised....16279
32.113 Revised....16279
32.205 (b) introductory text and (c)(4) amended....16279
32.500 (a) revised....16279
32.501–1 Revised....16279
32.502–1 Revised....16280
32.502–4 Revised....16280
Amended....24325
32.503–1 Revised....16280
32.503–5 (c) revised....16280
32.503–6 (e)(3) amended....**72451**
(e)(3) amended; (f) and (g)(4) revised....16280
32.503–7 Removed....16280
32.503–8 Revised....16280
32.503–10 (a) introductory text and (b)(2) amended; (b)(1) and (3) revised....16281
32.503–13 Removed....16281
32.504 Revised....16281
32.1000 Introductory text and (b) amended; (c) removed; (d) redesignated as (c) and revised 16281
32.1001 Revised....16281
32.1003 (b) amended....16282
32.1004 Revised....16282
32.1005 Revised....16282
32.1006 Removed....16283
33.213 (a) amended....**72451**
35.000 (c) removed....36014
36.102 Amended....**72432**
36.104 Amended....**72451**
36.206 Amended....46066
37.201 Amended; heading revised 24320
37.503 (c) revised....36014
37.600 Amended....36014
38.101 Revised....36025
39.000 Revised....**72446**
39.101 (c) added....**72446**
42.002 (a) amended....36014
42.203 Amended....**72451**
42.302 (a) introductory text revised; (a)(70) added....**72445**
42.1204 Amended....24325
42.1205 Amended....24325
42.1500 Amended....36014
43.205 (c) revised....46072
47.504 (d) removed; (e) redesignated as (d)....24324
(e) amended....36031
48.103 (c) introductory text revised; (c)(4) added....**72449**
49.402–7 (a) revised; (b) amended 46066
49.404 Revised....46067
49.601–1 (a) and (b) amended....36031
49.601–2 Amended....36031
50.000 Revised....46073
50.104 Removed....46073
52 Technical correction....4633
52.101 Amended....36016
52.104 Amended....36016
52.105 Amended....36016
52.200 Revised....36016
52.204–4 Heading and section revised....36020

NOTE: **Boldface page numbers indicate 1999 changes.**

CHANGES OCTOBER 1, 1999 THROUGH SEPTEMBER 29, 2000

52.211–2 Revised **72446**
52.211–5 Amended; introductory text revised 36020
52.211–6 Regulation at 64 FR 51850 eff. date corrected to 9–24–99 ..... **53264**
52.211–11 Revised 46067
52.211–12 Revised 46067
52.211–13 Revised 46067
52.212–1 Amended 16286
Amended; interim 46058
52.212–3 Amended **72432**
Amended; interim 46058
52.212–5 Amended **72433, 72450**
Amended 24324, 36021, 36028, 46069
52.213–4 Amended **72433**
Amended 24324, 36028
52.214–34 Introductory text amended **72433**
52.214–35 Introductory text amended **72433**
52.215–1 Amended **72433, 72451**
52.216–7 Amended 16283
52.216–26 Amended 16283
52.217–9 Amended 16286
52.219–1 Amended; interim 46058
52.219–9 Amended; interim 46058
52.219–10 Amended **72449**
52.219–18 Regulation at 64 FR 32745 confirmed **72447**
52.219–19 Amended; interim 46058
52.219–23 Amended 16286
52.219–24 Amended; interim 46058
52.219–26 Amended **72449**
Amended; interim 46058
52.222–4 Revised 46067
52.223–1 Removed **72416**
52.223–2 Removed **72416**
52.223–4 Introductory text amended 36021
52.223–9 Revised 36021
52.223–10 Revised 36021
52.223–13 Amended; interim 46058
52.223–14 Amended; interim 46058
52.225–1 Revised **72433**
52.225–2 Revised **72434**
(a) corrected 4633
52.225–3 Revised **72434**
52.225–4 Revised **72435**
Corrected 4633
52.225–5 Revised **72435**
Amended 24322
52.225–6 Revised **72436**
52.225–7 Revised **72436**
52.225–8 Revised **72436**
52.225–9 Revised **72437**
(b)(2) corrected 4633
52.225–10 Revised **72438**
52.225–11 Revised **72438**
(b)(3) corrected 4633
Amended 36026
52.225–12 Revised **72440**
Amended 36027
52.225–13 Revised **72440**
Amended 36028
52.225–14 Revised **72440**
52.225–15 Revised **72440**
52.225–16 Added **72441**
52.225–17 Added **72441**
52.225–18 Removed **72433**
52.225–19 Removed **72433**
52.225–20 Removed **72433**
52.225–21 Removed **72433**
52.225–22 Removed **72433**
52.226–1 Amended **72449**
Amended 24323
52.228–13 Amended 46071
52.228–14 Amended **72451**
52.228–15 Revised 46071
52.228–16 Amended 46071
52.230–1 Amended; interim 36030
52.232–7 Amended 16283
52.232–16 Amended; introductory text removed 16284
52.232–28 Added 16285
52.243–3 Revised 46073
52.247–64 Amended 24324
52.248–1 Amended **72449**
52.248–3 Amended **72449**
53.204–2 (a) and (b) amended; interim 46058
53.219 (c) amended; interim 46058
53.301–279 Revised; interim 46059
53.301–281 Revised; interim 46061
53.302–312 Revised; interim 46062

Chapter 2—Department of Defense (Parts 200—299)

201 Heading corrected **58908**
201.107 (2) amended 39704
201.201–1 (d)(i) amended 6552
201.301 (b) amended 6552
201.304 (1)(i) introductory text, (ii) and (2)(ii) amended; (3), (4) and (5) revised 6552
201.402 (2) removed; (3) redesignated as (2); (1) and new (2) revised 6552
201.403 Revised 6552
201.404 Revised 6552
(b)(ii) introductory text amended 52951

NOTE: **Boldface page numbers indicate 1999 changes.**

CHANGES OCTOBER 1, 1999 THROUGH SEPTEMBER 29, 2000

TITLE 48 Chapter 2—Con.

201.603–3 Existing text designated as (a); (b) added.....**56705**
202.101 Amended 14398, 39704, 52951
Corrected.....58607
203.103–2 Revised.....**62984**
203.104–10 Added.....**62984**
Corrected.....4864
203.203 Amended.....**62984**
203.301 (b) amended.....**62984**
203.405 (b) amended.....**62984**
203.502 Amended.....**62984**
203.570–3 (b) amended.....39704
203.570–4 Revised.....**62984**
203.703 Amended.....39704
204.202 (1)(iv) revised.....**61028**
204.600 Revised.....39708
204.601 Revised.....39708
204.602 Revised.....39708
204.670–1 (b) and (c) revised.....39708
204.670–2 (a) and (b)(2)(ii) revised.....39708
204.670–3 Revised.....39708
204.670–4 Revised.....39709
204.670–5 Revised.....39709
204.670–6 Revised.....39709
204.670–7 Revised.....39709
204.670–8 Removed.....39709
204.7002 (a)(2) revised.....14398
204.7003 (a)(1)(i)(J) revised; (a)(1)(i)(M) added.....14398
(a)(3)(viii) amended.....39704
204.7102 (b)(1) and (3) amended.....**61028**
204.7303 (a)(2) amended.....14398
205.502 (a)(ii) revised.....2056
206.302–5 (c)(i)(B) amended.....39704
206.304 (a)(4) introductory text amended.....39704
207.105 (b)(18) redesignated as (b)(19).....14398
208.405–2 (4) revised.....46625
208.606 (Subpart 208.6) Added.....14400
208.7002–2 (b)(8)(ii) revised; (b)(9) and (10) amended; (b)(11) removed.....52951
208.7003–1 Heading amended; (b)(2)(ii) revised.....**61031**
208.7301 Amended.....14398, 52951
Corrected.....58607
208.7302 Amended.....52951
208.7303 (b) amended.....52952
(b) corrected.....58607
208.7304 Revised.....52952
208.7305 (a)(1) amended.....14398
(b) amended.....52952
209.103 (a)(i)(C) amended.....39704
209.104–1 (g)(ii)(C) introductory text amended.....39704
209.104–70 (a) amended.....39704
209.105–2 Added.....**62985**
209.106–2 (1) corrected.....55076
209.403 Introductory text, (1) and (2) introductory text amended; (3) added.....**62985**
209.405 Revised.....52955
209.406–3 Revised.....**62985**
(a)(ii)(F)(*4*) and (b)(i)(B) corrected.....4864
209.407 Added.....**62985**
209.407–3 Added.....**62985**
(d) corrected.....4864
209.470 Revised; interim.....2056
209.470–1 Revised; interim.....2056
209.470–2 Revised; interim.....2056
209.470–3 Revised; interim.....2057
209.470–4 Added; interim.....2057
209.471 Regulation at 64 FR 31733 confirmed.....**55632**
209.106–2 (1) corrected.....54969
211.107 (Subpart 211.1) Added.....6553
211.270 Removed.....**55633**
211.270–1 Removed.....**55633**
211.270–2 Removed.....**55633**
211.273–2 (b) amended.....52952
212.301 Regulation at 64 FR 8728 confirmed.....6554
(f)(vi) added.....46625
212.303 Added.....46625
212.504 (a)(xxii) revised.....14401
(a)(xxv) removed; (a)(xxvi) redesignated as (a)(xxv).....39704
212.602 (Subpart 212.6) Added.....50143
213.101 Added.....46625
213.270 (Subpart 213.2) Added.....46626
213.301 Added.....**56705**
(2)(i) correctly designated.....**63380**
213.302–5 (d) introductory text amended.....19850
(d)(i) and (ii) amended.....39704
214.201–1 Added.....46626
214.202–5 (d) amended.....**55633**
215.204–1 Added.....46626
215.305 (a)(1) removed.....39722
215.404–71–3 (c), (d) and (e) revised.....**61032**
215.404–76 (g) revised.....52952
(g) corrected.....58607
215.407–4 (c)(1) and (2)(C) amended.....52952
(c)(1) corrected.....58607
217.172 (d) amended.....39704
217.173 (b)(5)(iv) amended.....39704

NOTE: **Boldface page numbers indicate 1999 changes.**

CHANGES OCTOBER 1, 1999 THROUGH SEPTEMBER 29, 2000

217.401 (1)(i) and (ii) amended; interim 50148
217.7001 Introductory text and (b) revised 39705
217.7002 (b) revised 39705
217.7003 (a) amended 39705
217.7502 (b) removed; (c) redesignated as (b) 39705
219.70 (b)(2) amended 52952
219.000 Introductory text amended **62987**
219.201 (f) amended 39705
(f) amended; interim 50149
219.502–3 Revised; interim 50149
219.702 (a) introductory text and (i)(A)(1) amended **62987**
219.703 (a) introductory text and (2)(B) amended **62986**
219.708 Heading corrected 58607
219.800 (a) amended 39705
219.1005 (b) revised; interim 50149
219.1006 Removed 39705
219.1007 Added 39705
219.1203 Amended; interim 50149
219.7100—219.7106 (Subpart 219.71) Revised; interim 6555
Regulation at 65 FR 6555 confirmed 50150
219.7102 (d)(1)(ii) corrected 30191
219.7103–2 (b), (e) introductory text and (f) corrected 30191
(e) introductory text and (h) amended; (f) revised 50150
219.7104 (a) corrected 30191
219.7106 Revised 50150
222 Heading corrected 58607
222.101–3–70 (b) introductory text amended 52952
222.604–2 (c) redesignated as (b) 14398
222.608 Removed 14398
222.608–4 Removed 14398
222.7000—222.7004 (Subpart 222.70) Revised; interim 14403
Regulation at 65 FR 14403 confirmed 50151
222.7001 Revised 50151
222.7003 Revised 50151
223.104 (Subpart 223.1) Removed 52955
225.000–70 Removed 19850
225.000–71 Removed 19850
225.001 Added 19850
225.003 Added 19850
225.103—225.171 (Subpart 225.1) Revised 19850
225.103 (b)(ii) introductory text amended 39705
225.202 Revised 19851
225.206 Added **62986**
225.302—225.304 (Subpart 225.3) Revised 19851
225.401—225.408 (Subpart 225.4) Revised 19852
225.502—225.504 (Subpart 225.5) Added 19853
225.602—225.605–70 (Subpart 225.6) Removed 19854
225.701—225.771–4 (Subpart 225.7) Heading revised 19854
225.701 Redesignated from 225.702 19854
225.702 Redesignated as 225.701 19854
225.770–4 Amended 39705
225.771 Regulation at 64 FR 8728 confirmed 6554
225.771–1 Regulation at 64 FR 8728 confirmed 6554
225.771–2 Regulation at 64 FR 8728 confirmed; revised 6554
225.771–3 Regulation at 64 FR 8728 confirmed; revised 6554
225.771–4 Regulation at 64 FR 8728 confirmed; revised 6554
225.771–5 Added 6554
225.801—225.873–3 (Subpart 225.8) Heading revised 19854
225.801 Heading revised 19854
225.802–70 (a) amended 52952
225.870–1 (e)(2) amended 52952
225.870–5 (a) revised 52952
225.871–7 (a)(1) amended 39705
225.872–2 (a)(2)(ii) amended 39705
225.872–3 (f)(4) amended 39705
225.872–4 (b) amended 39705
225.872–6 (b) and (c)(1) revised **61028**
225.872–7 Amended **61029**
225.901—225.903 (Subpart 225.9) Revised 19855
225.902 (2)(i)(D) introductory text, (E) and (ii) amended 52952
225.970 Amended 6552
225.1070 (Subpart 225.10) Added 19856
225.1101—225.1103 (Subpart 225.11) Added 19856
225.1101 (13)(i)(A) and (B) amended 36034
225.7002–2 (j)(2)(ii) introductory text amended 39705
(d) amended 52952

NOTE: **Boldface page numbers indicate 1999 changes.**

CHANGES OCTOBER 1, 1999 THROUGH SEPTEMBER 29, 2000

TITLE 48 Chapter 2—Con.

225.7005 (a)(1)(i) introductory text and (b) introductory text amended 39705
225.7018–2 Introductory text amended 39705
225.7019–2 (b) revised 52952
(b) corrected 58607
225.7019–3 (b)(1) introductory text and (5) introductory text amended 39705
225.7202 Amended 39705
226.103 Revised 19859
226.104 Revised 19859
Introductory text and (a) designation amended 52952
Introductory text corrected 58607
226.7000 (a) and (b) amended **62987**
230.201–5 (Subpart 230.2) Added 36034
231.205–70 (c)(1)(iv)(A), (B) introductory text, (C) introductory text, (d)(9) and (10) amended 39705
232.006–5 Amended 39705
232.070 (a) and (b) amended 39705
232.071 (a)(1), (b)(1) and (3) amended 39706
232.501–1 Revised 39722
232.501–2 Amended 39706
Revised 39722
232.501–3 (b) introductory text amended 39722
232.502–1–70 Removed 39722
232.502–4–70 (a) revised 39722
232.503–6 (g)(i) amended 39722
232.617 (a) amended 39706
232.803 (d) amended 39706
232.1108—232.1110 (Subpart 232.11) Added 46626
235.001 Revised 32040
235.006 (b)(i)(C)(*1*) introductory text, (ii) introductory text and (iii) amended 39706
235.006–70 Revised; interim 2058
Regulation at 65 FR 2058 confirmed 19859
236.213 Added 39706
236.213–70 Added 39706
236.303—236.303–70 (Subpart 236.3) Removed 39706
236.403 (Subpart 236.4) Removed 50152
236.602–1 (a)(i)(6)(A) and (C) amended; interim 50149
236 Appendix I amended; interim 50149
237.7204 Corrected **53447**
241.103 Added; interim 2059
Corrected 19818
Regulation at 65 FR 2059 confirmed 32041
242 Heading revised **61029**
242.002 Added **61029**
(S–70)(iii) introductory text amended 52952
242.101—242.102 (Subpart 242.1) Removed **61029**
242.200–70—242.202 (Subpart 242.2) Revised **61029**
242.202 (a)(ii) and (iii) amended 52953
242.302 (a)(8) removed; (a)(13) added **61030**
(a)(19) revised 19857
(a)(13)(A), (B) introductory text and (41) amended 52953
(a)(13)(B) introductory text corrected 58607
242.705–1 (a)(1) amended; (b) removed **61030**
242.705–2 (b)(2)(ii) removed; (b)(2)(iv) redesignated as (b)(2)(iii) **61030**
242.771–3 (c) and (d) introductory text amended 39706
(b) amended 52953
242.1104 Revised 39723
242.1106 Revised 39723
242.1203 (b)(2)(A) amended 39706
242.1401 Removed 50143
242.1402 (a)(2)(A)(*1*) and (C) amended 50143
242.1403 (a)(ii) revised 50144
242.1405 Revised 50144
242.1470 (a) removed; (b) and (c) redesignated as (a) and (b) 50144
242.7301 (a) introductory text, (2) and (b) amended 52953
242.7302 (a)(1)(ii) amended 52953
242.7303 (a)(2), (3) and (b) introductory text amended 52953
242.7400 (a) amended **61030**
243.105 (a)(ii) revised; (a)(iii) removed; interim 2057
244.403 Revised 14401
247.001 Added 50144
247.103 Removed 50144
247.104–3 Removed 50144
247.104–5 Revised 50144
247.105 (a) redesignated as (b); (b)(i)(A), (ii) and (iii)(D) revised 50144

NOTE: **Boldface page numbers indicate 1999 changes.**

CHANGES OCTOBER 1, 1999 THROUGH SEPTEMBER 29, 2000

247.200 Added 50144
247.206 Added 50144
247.270–1 Amended 50144
247.270–2 Amended 50144
247.270–3 Revised 50144
247.270–4 Revised 50144
247.270–5 Revised 50144
247.270–6 Revised 50144
247.270–7 Removed 50145
247.271–1 Amended 50145
247.271–2 (a)(1) introductory text, (c) introductory text, (1) and (2)(ii) revised 50145
247.271–3 (a)(1), (b)(2)(iii), (c) introductory text, (1), (2) and (3) amended; (a)(2) revised 50145
247.271–4 (c) introductory text, (6), (j) and (p) revised; (c)(4), (5), (e) and (f) amended 50145
247.301 Added 50145
247.301–70 Added 50145
247.301–71 Added 50145
247.305–10 (b)(iv) introductory text amended **61030**
Revised 50145
247.370 (b)(1) revised **61030**
Introductory text and (b)(3) revised 50146
247.570 Revised 50146
247.571 Revised 50146
247.572–1 (a) amended 14401
Revised 50146
247.572–2 Revised 50147
247.573 (b) revised 14401
249.105–1 Introductory text amended 39706
249.106 Added **62986**
249.7000 (a)(3) and (b)(2) revised; (d) amended 39706
249.7001 (f) amended 39706
250.104 Removed 46627
250.201–70 (b)(1) and (2) amended 39706
251.102 Amended **61031**
252.204–7004 Amended 14398
252.209–7005 Revised; interim 2057
252.211–7003 Removed **55633**
252.211–7005 Amended 52953
252.212–7001 Amended 14401
252.222–7000 Revised; interim 14403
Regulation at 65 FR 14403 confirmed 50151
252.225–7000 Introductory text amended 19857
252.225–7001 Introductory text amended 19857
252.225–7002 Introductory text amended 19857
252.225–7003 Introductory text amended 19857
252.225–7005 Introductory text amended 19857
252.225–7006 Introductory text amended 19857
252.225–7007 Introductory text amended 19858
Amended 19860
252.225–7008 Introductory text amended 19858
252.225–7009 Introductory text amended 19858
Amended 52953
Corrected 58607
252.225–7010 Introductory text amended 19858
Amended 52953
252.225–7012 Amended 52953
252.225–7017 Regulation at 64 FR 8728 confirmed; revised 6554
252.225–7020 Introductory text amended 19858
252.225–7021 Introductory text amended 19858
Amended 19860
252.225–7026 Amended 39707
252.225–7035 Introductory text amended 19858
252.225–7036 Introductory text amended 19858
252.225–7037 Introductory text amended 19858
Amended 52953
252.225–7041 Introductory text amended 19858
252.225–7042 Introductory text amended 19858
252.227–7030 Amended 14398
252.232–7009 Added 46626
252.236–7001 Revised 50152
252.237–7001 Revised 32041
252.244–7000 Revised 14401
252.247–7000 Revised 50147
252.247–7001 Introductory text amended 50147
252.247–7002 Introductory text amended 50147
252.247–7003 Removed 50147
252.247–7004 Introductory text amended 50147
252.247–7005 Introductory text amended 50148

NOTE: **Boldface page numbers indicate 1999 changes.**

CHANGES OCTOBER 1, 1999 THROUGH SEPTEMBER 29, 2000

TITLE 48 Chapter 2—Con.

252.247–7006 Introductory text amended 50148
252.247–7007 Introductory text amended 50148
252.247–7020 Revised 50148
252.247–7023 Amended 14401
252.247–7024 Amended 14402
253.204–70 Revised 39709
253.204–71 Revised 39709
253.208–1 (c)(6)(i)(A) revised; (e) amended 52953
253.213–70 (e) amended 39707, 52953
253 Note amended 2056, 39707, 39721, 39723, 52953
Chapter 2 Appendix I revised; interim 6556
Appendix G amended 14380
Appendixes B, E and F amended 14398
Appendix I corrected 30191
Appendix A and G amended 39707
Regulation at 65 FR 6556 confirmed; Appendix I amended 50150
Appendix F amended 52953
Appendixes F and G amended 52954

Chapter 4—Department of Agriculture (Parts 400—499)

415.207 (b) corrected **54963**

Chapter 5—General Services Administration (Parts 500—599)

Chapter 5 Regulation at 64 FR 37202 confirmed 11247
501.106 Amended 41378
511.104 Redesignated from 511.170; heading revised 41378
511.104–70 Redesignated from 511.170–3; (c) and (d) removed; new (c) added 41378
511.170 Redesignated as 511.104 41378
511.170–3 Redesignated as 511.104–70 41378
512.301 (a)(3) revised 41378
513.302–70 (a) revised 11247
515.408 (d) revised 11247
525.105 Removed 41379
525.105–70 Removed 41379
525.109 Removed 41379
525.402—525.408 (Subpart 525.4) Removed 41379
525.570 (Subpart 525.5) Added 41379
525.1101 (Subpart 525.11) Added 41379
532.908 (c) added 41379
532.7002 Revised 11247
532.7003 Revised 11247
536.602—536.602–1 (Subpart 536.6) Added 11247
537.110 Revised 41379
546.710 (b) revised; (c) removed; (d) and (e) redesignated as (c) and (d) 11248
552.211–70 Removed 41379
552.212–71 Amended 41379
552.212–72 Amended 41379
552.225–8 Removed 41379
552.225–9 Removed 41379
552.225–70 Introductory text revised 41379
552.232–76 Amended 11248
552.232–77 Revised 11248
552.232–78 Added 41379
552.233–70 Amended 11248
552.243–72 Amended 41379
552.246–73 Revised 11248
552.246–74 Removed 11248
552.246–75 Introductory text revised 11248
552.246–76 Introductory text revised 11249
552.247–71 Amended 11249

Chapter 7—Agency for International Development (Parts 700—799)

715 Technical correction 39470
715.305 (a) added 36642
742 Technical correction 39470
742.1502—742.1503 (Subpart 742.15) Added 36642

Chapter 8—Department of Veterans Affairs (Parts 800—899)

808.404–1 Removed **69934**
808.404–3 Removed **69934**
812.301 (c)(13), (14) and (15) redesignated as (c)(14), (15) and (16); new (c)(13) added; new (c)(16) revised **69934**
813 Heading and authority citation revised **69934**
813.1 (Subpart) Added **69934**
813.106–70 Redesignated from 813.506–70 and amended **69935**
813.3 (Subpart 813.3) Redesignated from Subpart 813.5; heading revised **69934**
813.302 Added **69934**

NOTE: **Boldface page numbers indicate 1999 changes.**

CHANGES OCTOBER 1, 1999 THROUGH SEPTEMBER 29, 2000

813.302–5 Redesignated from 813.507 and revised **69935**
813.307 Redesignated from 813.505–2; heading, (a) and (e) revised **69934**
813.5 (Subpart) Redesignated as Subpart 813.3 ..... **69934**
813.505–2 Redesignated as 813.307 ..... **69934**
813.506–70 Redesignated as 813.106–70 ..... **69935**
813.507 Redesignated as 813.302–5 ..... **69935**
852.102 Added **69935**
852.252–1 Added **69935**
853 Authority citation revised **69935**
853.213 Revised **69935**

Chapter 9—Department of Energy (Parts 900—999)

919 Authority citation revised 21369
919.7001—919.7014 (Subpart 919.70) Added 21369
952 Authority citation revised 21369
952.219–70 Added 21371
970 Authority citation revised 21373
970.3201 Revised 21373
970.3202 (b) and (c) revised 21373
970.3270 Revised 21373
970.3271 Removed 21373
970.5204–9 Amended; introductory text revised 21373
970.5204–13 Amended 21373
970.5204–15 Revised 21374
970.5204–16 Amended; introductory text revised 21374
970.5204–20 Amended; introductory text revised 21375
970.5204–90 Added 21375
970.5204–91 Added 21375
970.5204–92 Added 21376
970.5204–93 Added 21376

Chapter 15—Environmental Protection Agency (Parts 1500—1599)

Chapter 15 Nomenclature change 47325
1501.403 Revised 37291
1501.602–3 (b) revised 37291
1503.500–70—1503.500–72 (Subpart 1503.5) Added 57103
1509.403—1509.407–3 (Subpart 1509.4) Revised 37291
1516.405 (a) revised 31500
1532.006 Added 37292
1532.006–1 Added 37292
1532.006–2 Added 37292
1532.006–3 Added 37292
1552.203–71 Added 57103
1552.209–74 Amended 37292
1552.216–70 Amended 31500

Chapter 16—Office of Personnel Management Federal Employees Health Benefits Acquisition Regulation (Parts 1600—1699)

1604.970 (Subpart 1604.9) Added 36386
1615.802 (e) revised 36386
1632.170 (c) revised 36386
1652.204–73 Added 36386
1652.215–70 Amended 36387
1652.216–70 Amended 36387
Corrected 39470
1652.216–71 Amended 36387
1652.232–70 Amended 36388
1652.232–71 Amended 36388
1652.370 Amended 36388

Chapter 18—National Aeronautics and Space Administration (Parts 1800—1899)

1801.106 (1) table amended (OMB numbers) 46627
1804.470 Heading revised 43718
1804.470–2 Revised 43718
1804.470–3 Revised 43718
1804.470–4 Revised 43718
1804.7400—1804.7404 (Subpart 1804.74) Added 50153
1804.804–5 Heading revised; (a) and (b) amended 31102
1806.302–7 (c)(2) amended 12484
1806.303–1 Regulation at 64 FR 48561 confirmed 3153
(d) revised 10031
(d) amended 31102
1807.103 (d)(iii)(E) revised 45306
1807.104 Added; interim 37058
1807.105 (a)(7) added; interim 37058
1807.107 Added 46876
1807.107–70 Added 46876
1807.7000 Amended 45306
1807.7101 (a) revised; (c)(3) and (4) 45306
1807 Table amended 45306, 46876
1808.002–70 (d) revised 12484
1808.002–72 (j) amended 46627
1808.1100 Amended 12484
1811.002 (b) amended 37061

NOTE: **Boldface page numbers indicate 1999 changes.**

CHANGES OCTOBER 1, 1999 THROUGH SEPTEMBER 29, 2000

TITLE 48 Chapter 18—Con.

1811.101—1811.107 (Subpart 1811.1) Heading added 46628
1811.101 Added; interim 37058
1811.107 Added 12484
1811.403 (a)(3) amended 37062
1811.403–70 Added 37062
1811.404 (a)(2) and (3) amended 37062
1811.404–70 Added 37062
1811.502 (d) amended 37062
1811.602 (c) amended 37062
1811.603 (e)(iii) amended 37062
1812.301 (f)(i)(F) and (f)(i)(G) through (f)(i)(J) redesignated as (f)(i)(G) and (f)(i)(J) through (f)(i)(M); new (f)(i)(F), new (H) and new (I) added; interim 37058
(f)(i)(A) through (M) redesignated as (f)(i)(B) through (N); new (f)(i)(A) added 50153
1813.000 Regulation at 64 FR 48561 confirmed 3153
Revised 46628
1813.301 (a) introductory text and (i) revised 12484
1815.201 (c)(6)(A) revised 12484
(c)(6)(E) redesignated as (c)(6)(F); new (c)(6)(E) added 31102
(c)(6)(A) amended; interim 37059
1815.203–71 Revised 12485
1815.203–72 Added; interim 37059
1815.300–70 Regulation at 64 FR 48561 confirmed 3153
1815.303 (b)(i)(A) amended 30013
1815.304–70 (a) and (b) revised 30013
(b)(4) and (d)(4) added; interim 37059
1815.305 (a)(vi) revised; interim 37059
1815.370 (b), (d)(4), (h)(2), (i)(6)(ii) and (7) revised; (h)(3)(ii) and (i)(3) amended 30013
(i)(3) heading revised 38777
1815.403–3 Revised **69416**
1815.404–471–1 (b) revised 12485
1815.404–471–6 Added 45306
1815.404–472 Added 12485
1815.406–170 (c)(5) and (6) amended; (c)(7) added; interim 37059
1815.606–70 Regulation at 64 FR 48561 confirmed 3153
1815.7003 Revised 38777
1816.405–274 (c) through (h) redesignated as (d) through (i); new (c) added; interim 37059
(g)(4) amended 46628
1816.504 (a)(4)(v) added 38777
1816.505 (b)(6) redesignated as (b)(5) 38777
(b)(5) amended 46628
1816.505–70 (b) amended 46628
1819.201 (f)(1) amended 38777
1819.202–170 Removed 46877
1819.7206 (a) amended 30013
(a) amended 46628
1823.106—1823.107 (Subpart 1823.1) Removed 31102
1823.7001 Revised; interim 37059
1825 Revised 10031
1825.903 Revised 45306
1825.970 Added 6915
1825.970–1 Added 6915
1825.970–2 Added 6915
1825.7003 (b) amended 12485
1827.406–70 Revised 45307
1828.311–1 Revised 54440
1828.311–2 Revised 54440
1828.311–270 Added 54440
1830 Heading revised 49206
1830.201–5 Revised 49206
1831.205–32 (1) revised 38777
(2) and (3) amended 46628
1831.205–70 Amended 46628
1831.205–670 (a) introductory text, (b) introductory text, (c)(1), (2), (e), (f) and (g) amended 46628
1831.205–671 Amended 46628
1832.503 Added 31102
1832.503–5 Added 31102
1832.1001 Added 31102
1832.1004 Revised 31103
1832.1005 (b)(2) added 31103
1832.1006 Removed 31103
1835.016 Regulation at 64 FR 48561 confirmed 3153
1835.016–70 Regulation at 64 FR 48561 confirmed 3153
1835.016–71 Regulation at 64 FR 64 FR 48561 confirmed 3153
(e)(4) amended 12485
(d)(8)(i) and (ii) revised 46628
1835.016–72 Regulation at 64 FR 64 FR 48561 confirmed 3153
1835.070 (a) revised 45307
1837.104 (b) amended 12485
1842.242–73 (a) amended 46628
1842.270 (a) revised 12485
1842.503 (1)(iv) revised; interim 37060
1842.1405 (a) amended 12485

NOTE: **Boldface page numbers indicate 1999 changes.**

CHANGES OCTOBER 1, 1999 THROUGH SEPTEMBER 29, 2000

1842.1502 Revised 45308
1842.7001 (c) revised 46628
1845.405–70 (b) and (c)(9) revised 31103
1845.7101 Revised **62601**
Revised 54814
Corrected 58231
1845.7101–1 Revised **62601**
Revised 54814
Corrected 58231
1845.7101–2 Revised **62601**
Revised 54815
Corrected 58231
1845.7101–3 Revised **62601**
Revised 54815
Corrected 58231
1845.7101–4 Revised **62601**
Revised 54816
Corrected 58231
1845.7101–5 Revised **62601**
Revised 54815
Corrected 58231
1846.000 Added; interim 37060
1846.401 Added; interim 37060
1848.104–2 Redesignated as 1848.104–3 12485
1848.104–3 Redesignated from 1848.104–2 and revised 12485
1851.101 Removed 12485
1851.102 (e)(3) amended 46628
1852.204–74 Added 50153
1852.204–76 Revised 43718
1852.211–70 Added 37062
1852.215–84 Amended 38777
1852.216–76 Amended 38777
1852.216–77 Amended 38778
1852.217–71 Amended 30013
1852.217–72 Amended 30013
1852.223–70 Amended; interim 37060
1852.223–73 Amended; interim 37061
1852.223–75 Added; interim 37061
1852.225–8 Added 10033
1852.225–70 Added 6916
Amended 10033
1852.225–71 Removed 10033
1852.225–73 Removed 10033
1852.228–80 Added 54440
1852.228–81 Added 54440
1852.228–82 Added 54440
1852.235–70 Revised 45307
1852.235–72 Regulation at 64 FR 48561 confirmed; amended 3153
1852.245–73 Revised **62603**
Amended 46628
Revised 54816
1853.225 Added 10033
1872.306 Regulation at 64 FR 48562 confirmed 3153
1872.504 Regulation at 64 FR 48562 confirmed 3153
1872.705–1 Regulation at 64 FR 48562 confirmed 3153
1872.705–2 Regulation at 64 FR 48562 confirmed 3153
1872.705–2 Amended 3154

Chapter 19—Broadcasting Board of Governors (Parts 1900—1999)

Chapter 19 Nomenclature Change; heading revised **54541**

Chapter 24—Department of Housing and Urban Development (Parts 2400—2499)

2401.103 Regulation at 64 FR 46094 confirmed 3572
2401.105–2 Regulation at 64 FR 46094 confirmed 3572
2401.601–70 Regulation at 64 FR 46094 confirmed 3572
2401.601–71 Regulation at 64 FR 46094 confirmed 3572
2401.601–72 Regulation at 64 FR 46094 confirmed 3572
2401.601–73 Regulation at 64 FR 46094 confirmed 3572
2401.603–2 Regulation at 64 FR 46094 confirmed 3572
2401.603–3 Regulation at 64 FR 46094 confirmed 3572
2402.101 Regulation at 64 FR 46094 confirmed 3572
2403.101 Regulation at 64 FR 46095 confirmed 3572
2403.405 Regulation at 64 FR 46095 confirmed 3572
2403.408–1 Regulation at 64 FR 46095 confirmed 3572
2403.409 Regulation at 64 FR 46095 confirmed 3572
2403.502 Regulation at 64 FR 46095 confirmed 3572
2403.502–70 Regulation at 64 FR 46095 confirmed 3572
2403.601 Regulation at 64 FR 46095 confirmed 3572
2403.602 Regulation at 64 FR 46095 confirmed 3572
2403.670 Revised 3576

NOTE: **Boldface page numbers indicate 1999 changes.**

CHANGES OCTOBER 1, 1999 THROUGH SEPTEMBER 29, 2000

TITLE 48 Chapter 24—Con.

2409.500—2409.507–2 (Subpart 2409.5) Regulation at 64 FR 46095 confirmed 3572
2409.500 Regulation at 64 FR 46095 confirmed 3572
2409.502 Regulation at 64 FR 46095 confirmed 3572
2409.504 Regulation at 64 FR 46095 confirmed 3572
2409.507–1 Revised 3576
Corrected 12951
2409.507–2 Revised 3576
2409.701 Regulation at 64 FR 46095 confirmed 3572
2409.7001 Regulation at 64 FR 46095 confirmed 3572
2413.106–2 Regulation at 64 FR 46095 confirmed 3572
2413.301—2413.307 (Subpart 2413.3) Regulation at 64 FR 46095 confirmed 3572
2413.301 Regulation at 64 FR 46095 confirmed 3572
2413.305–2 Regulation at 64 FR 46095 confirmed 3572
2413.305–3 Regulation at 64 FR 46095 confirmed 3572
2413.307 Regulation at 64 FR 46095 confirmed 3572
2413.402 Regulation at 64 FR 46095 confirmed 3572
2413.403 Regulation at 64 FR 46095 confirmed 3572
2413.505–1 Regulation at 64 FR 46095 confirmed 3572
2413.601 (Subpart 2413.6) Regulation at 64 FR 46095 confirmed 3572
2413.601 Regulation at 64 FR 46095 confirmed 3572
2414.407–4 Regulation at 64 FR 46095 confirmed 3572
2415.204 (Subpart 2415.2) Regulation at 64 FR 46095 confirmed 3572
2415.209 Regulation at 64 FR 46095 confirmed 3572
2415.303—2415.308 (Subpart 2415.3) Regulation at 64 FR 46096 confirmed 3572
2415.303 Regulation at 64 FR 46096 confirmed 3572
2415.304 Regulations at 64 FR 46095 and 46096 confirmed 3572
(d)(3) removed 3573
2415.305 Regulation at 64 FR 46096 confirmed 3572
2415.308 Regulation at 64 FR 46096 confirmed 3572
2415.407 Regulation at 64 FR 46095 confirmed 3572
2415.413—2415.413–2 (Subpart 2415.4) Regulation at 64 FR 46095 confirmed 3572
2415.505—2415.506 (Subpart 2415.5) Heading revised 3573
2415.505 Regulation at 64 FR 46095 confirmed 3572
2415.505–70 Regulation at 64 FR 46095 confirmed 3572
2415.506 Regulation at 64 FR 46096 confirmed 3572
2415.507 Regulation at 64 FR 46096 confirmed 3572
2415.604 Regulation at 64 FR 46096 confirmed 3572
2415.605 Regulation at 64 FR 46095 confirmed 3572
2415.605–70 Regulation at 64 FR 46095 confirmed 3572
2415.606 Regulation at 64 FR 46096 confirmed 3572
2415.608 Regulation at 64 FR 46096 confirmed 3572
2415.610 Regulation at 64 FR 46096 confirmed 3572
2415.611 Regulation at 64 FR 46096 confirmed 3572
2415.613 Regulation at 64 FR 46096 confirmed 3572
2415.613–70 Regulation at 64 FR 46096 confirmed 3572
2415.613–71 Regulation at 64 FR 46096 confirmed 3572
2415.613–72 Removed 3573
2415.1005 (Subpart 2415.10) Removed 3573
2415.1005 Regulation at 64 FR 46096 confirmed 3572
2416.405 Regulation at 64 FR 46096 confirmed 3572
2416.406 Regulation at 64 FR 46096 confirmed 3572
2416.505 (Subpart 2416.5) Regulation at 64 FR 46096 confirmed 3572
2416.603–2 Regulation at 64 FR 46096 confirmed 3572
2419.503 Regulation at 64 FR 46097 confirmed 3572

NOTE: **Boldface page numbers indicate 1999 changes.**

CHANGES OCTOBER 1, 1999 THROUGH SEPTEMBER 29, 2000

2419.708 Regulation at 64 FR 46097 confirmed 3572
2424.103 (Subpart 2424.1) Regulation at 64 FR 46097 confirmed 3572
2424.202 Regulation at 64 FR 46097 confirmed 3572
2424.202–70 Regulation at 64 FR 46097 confirmed 3572
2424.203 Regulation at 64 FR 46097 confirmed 3572
2425.402 Regulation at 64 FR 46097 confirmed 3572
2426.701 Regulation at 64 FR 46097 confirmed 3572
2426.702 Regulation at 64 FR 46097 confirmed 3572
2426.703 Redesignated as 2426.7003 3573
2426.7001 Regulation at 64 FR 46097 confirmed 3572
2426.7002 Regulation at 64 FR 46097 confirmed 3572
2426.7003 Redesignated from 2426.703 3573
2428.106–6 Regulation at 64 FR 46097 confirmed 3572
2432.114 (Subpart 2432.1) Added 3573
2432.114 Corrected 6444
2432.201 (Subpart 2432.2) Added 3573
2432.402 (Subpart 2432.4) Regulation at 64 FR 46097 confirmed 3572
2432.402 Regulation at 64 FR 46097 confirmed 3572
2432.407 Added 3573
2432.703–3 (Subpart 2432.7) Added 3573
2432.903 Added 3573
2432.906 Regulation at 64 FR 46097 confirmed 3572
2432.908 Regulation at 64 FR 46097 confirmed 3572
2433.101–70 Regulation at 64 FR 46097 confirmed 3572
2433.102–70 Regulation at 64 FR 46097 confirmed 3572
2433.103 Regulation at 64 FR 46097 confirmed 3572
2433.103–70 Regulation at 64 FR 46097 confirmed 3572
2433.105 Regulation at 64 FR 46097 confirmed 3572
2433.106 Regulation at 64 FR 46097 confirmed 3572
2436.602–2 (a)(2) revised 3576
2436.602–4 Revised 3577
2436.602–5 Regulation at 64 FR 46098 confirmed 3572
2437.101 Regulation at 64 FR 46098 confirmed 3572
2437.110 Regulation at 64 FR 46098 confirmed 3572
2437.205 Regulation at 64 FR 46098 confirmed 3572
2439 Heading and authority citation added 3577
2439.107 Regulation at 64 FR 46098 confirmed 3572
(b) added 3577
2442.1106 Revised 3577
2442.1107 Revised 3577
2442.1502 (Subpart 2442.15) Regulation at 64 FR 46098 confirmed 3572
2446.6 (Subpart) Regulation at 64 FR 46098 confirmed 3572
2451.70 (Subpart) Heading revised 3573
2451.303 (Subpart 2451.3) Regulation at 64 FR 46098 confirmed 3572
2451.7001 (Subpart 2451.70) Regulation at 64 FR 46098 confirmed 3572
2452.203–71 Removed 3577
2452.209–70 Revised 3577
2452.209–71 Revised 3577
2452.215–70 Regulation at 64 FR 46098 confirmed 3572
Amended 3573
2452.216–73 Regulation at 64 FR 46098 confirmed 3572
2452.219–71 Regulation at 64 FR 46098 confirmed 3572
2452.224–70 Regulation at 64 FR 46098 confirmed 3572
2452.226–70 Amended 3573
2452.232–70 Regulation at 64 FR 46099 confirmed 3572
2452.232–71 Regulation at 64 FR 46099 confirmed 3572
2452.233–70 Regulation at 64 FR 46099 confirmed 3572
2452.237–73 Regulation at 64 FR 46099 confirmed 3572
2452.237–74 Regulation at 64 FR 46099 confirmed 3572
2452.237–75 Regulation at 64 FR 46099 confirmed 3572
2452.237–76 Regulation at 64 FR 46100 confirmed 3572

NOTE: **Boldface page numbers indicate 1999 changes.**

CHANGES OCTOBER 1, 1999 THROUGH SEPTEMBER 29, 2000

TITLE 48 Chapter 24—Con.

2452.237–77 Regulation at 64 FR 46100 confirmed 3572
2452.239–70 Regulation at 64 FR 46100 confirmed 3572
2452.239–71 Added 3577
2452.242–71 Revised 3578
2452.251–70 Regulation at 64 FR 46101 confirmed 3572
2453 Regulation at 64 FR 46101 confirmed 3572
2453.213 Regulation at 64 FR 46101 confirmed 3572
2453.213–70 Regulation at 64 FR 46101 confirmed 3572
2453.213–71 Regulation at 64 FR 46101 confirmed 3572
2453.215–70 Regulation at 64 FR 46101 confirmed 3572
2453.237–70 Regulation at 64 FR 46101 confirmed 3572
2453.242–70 Removed 3578
2453.242–71 Removed 3578
2453.246–70 Regulation at 64 FR 46101 confirmed 3572

Chapter 99—Cost Accounting Standards Board, Office of Federal Procurement Policy, Office of Management and Budget (Parts 9900—9999)

9903.201–1 (b)(7) added; (b)(15) revised; interim 5991
(b)(7) and (15) revised 36769
9903.201–2 (a)(1), (2), (b)(1) and (2) revised; interim 5991
(a)(1), (2), (b)(1) and (2) revised 36769
9903.201–3 Amended; interim 5991
Amended 36769
9903.201–4 (c)(1) revised; interim 5991
(c)(1) revised 36770
Amended 37471
9903.201–5 Revised; interim 5991
Revised 36770
9903.201–6 Revised 37471
9903.201–8 Added 37472
9903.202–1 (b)(1) and (2) revised; interim 5992
(b)(1) and (2) revised 36770

Proposed Rules:

1 ....**67986**
....1438, 4346, 34894
2 ....**70158**
....1438, 16758, 30310, 42852, 46558, 50872, 52244, 52284
3 ....16758, 42852
4 ....1438, 16758, 46558, 50872
5 ....34894, 50872
6 50872
7 ....1438, 50872
8 ....1438, 34894, 41266
9 ....16758, 40830, 50872
11 ....2272, 30310
12 ....**67992**
....50872, 52284
13 ....**67992**
....50872, 54936
14 ....40830, 42852, 46558, 50872
15 ....1438, 16758, 17582, 30310, 40830, 41267, 42852
16 ....**70158**
....1438
17 ....1438, 33428, 34894
19 ....34894, 50872
22 ....**67986, 67992**
....1438, 2272, 50872, 54104
23 30310
25 ....**67446**
....54936
26 ....**57964**
27 1438
28 ....**58282, 72828**
....1438, 42852
30 ....**67814**
....4940, 20854, 44710
31 ....1438, 4328, 40830
32 ....1438, 25614, 34894, 46558, 52244, 56454
34 50872
35 ....1438, 42852, 50872
36 ....2272, 50872
37 ....**70158**
....1438
42 ....1438, 30310
43 ....1438, 3762
44 ....1438, 41266
45 1438
46 52284
49 ....1438, 2272
51 1438
52 ....**57964, 58282, 67446, 67986, 67992, 72828**
....1438, 2272, 3762, 4346, 16758, 17582, 20854, 25614, 34894, 40830, 41266, 42852, 52244, 52284, 54104, 54936, 56454
53 1438
203 ....**63002**
204 ....**56724**
....19865, 19866, 54985

NOTE: **Boldface page numbers indicate 1999 changes.**

CHANGES OCTOBER 1, 1999 THROUGH SEPTEMBER 29, 2000

209 32065
211 ..... **61056**
212 2104
213 56858
215 ..... 6574, 32066, 45574
223 32065
225 41037
226 ..... **63003**
242 ..... 2104, 2109, 41038
247 2104
252 ..... **56724**
..... 2104, 6574, 19866, 41038
253 2109
442 54986
538 44508
552 ..... 33799, 44508
570 33799
900—999 (Ch. 9) 13418
909 ..... **55453**
919 ..... **68072**
952 ..... **68072**
970 ..... **55453**
..... 37335
1503 25899
1504 39115
1552 ..... 25899, 39115
1803 32069
1804 ..... **54270**
..... 429
1811 56859
1812 ..... **54270**
1815 ..... **70208**
1819 ..... **70208**
1825 ..... **58031**
1827 20791
1828 24170
1835 20791
1837 43730
1852 ..... **54270, 58031, 70208**
..... 429, 20791, 24170, 32069
5433 31131
5452 31131
9903 ..... **56296**

TITLE 49—TRANSPORTATION

Subtitle A—Office of the Secretary of Transportation (Parts 1—99)

1 Authority citation revised **56270, 58357**
Authority citation revised 221
1.2 (k) added 221
1.3 (b)(11) added 221
1.4 (d)(5) removed; (d)(6) redesignated as (d)(5) **56270**
(m) added 221
1.45 (c)(1)(vii) and (viii) amended; (c)(1)(ix) added 221
1.46 (t) and (u) revised 49765
1.47 (j) revised 49765
1.48 (h), (i), (p), (u), (v), (w), (z), (aa), (hh), (ii) and (jj) removed **56270**
(e), (f) and (g) removed **58357**
1.49 (s)(1) and (2) revised 49765
1.50 (n) added 41015
1.53 (b) revised 49765
1.66 (q) revised 34106
1.71 (c) added 49765
1.73 Added **56270**
Heading and introductory text revised; (g) and (l) amended; (o) added 221
(j) removed; (k) redesignated as (j); (k) through (n) added **58357**
(g) and (l) amended 41015
(d)(1) and (2) revised 49765
1.74 Added 49765
10.5 Amended 48184
19.36 (c) revised; (d) redesignated as (e); new (d) added; interim 14407, 14419
25 Added 52865, 52894
25.105 Amended 52894
25.605 Added 52895
71.5 (c) revised; eff. 10–29–00 50158
71.9 (b) revised **56707**
80.3 Amended 44939
80.5 (g) added 44939
80.11 (a) revised; (d) added 44939
80.15 (a) revised; (c) and (d) removed; (e) redesignated as (c) 44940
80.17 Revised 44940
80.19 Revised 44940
80.21 Added 44940

Chapter I—Research and Special Programs Administration, Department of Transportation (Parts 100—199)

107.3 Amended 58618
107.14 (a)(1) amended 58618
107.105 (a)(2) amended 50457
(c)(9) amended 58618
107.107 (b)(3) amended 50457
107.109 (a)(3) amended 50457
107.117 (d)(3) amended 58618
107.127 (a) amended 58618

NOTE: **Boldface page numbers indicate 1999 changes.**

CHANGES OCTOBER 1, 1999 THROUGH SEPTEMBER 29, 2000

TITLE 49 Chapter I—Con.

107.219 (c)(1) amended 58618
107.329 (b) amended 58618
107.601 Revised 7309
107.608 (a), (b) and (d) revised 7309
107.612 Revised 7309
107.616 (c) and (d)(2) revised 7310
107.705 (a)(4) amended 50457
107 Appendix A amended 58618
171.1 (a)(1) amended 58618
171.6 (b)(2) table amended **61220**
(b)(2) table revised 58619
171.7 (a)(3) amended 50457
(a)(3) table and (b) table amended 58619
171.8 Amended 50457, 58620
171.11 (d)(5) revised; (d)(14) amended 50457
(d)(1) amended 58620
171.12 (a) amended; (b)(19) added 50457
(b)(2) amended 58620
171.15 (a)(2), (5) and (b) introductory text amended 58620
172.101 Corrected **54730**
Table amended **61220**
Appendix A amended 7311
(b)(2), (6) and (c)(8) revised 50457
Table amended 50458, 58620
Appendix A amended 50459
(g) table amended 58620
Appendixes A and B amended 58626
172.102 (c)(1) and (5) amended 50459
(c)(2) and (3) amended 58626
172.201 (a)(1)(ii) amended 50459
172.203 (d)(4) amended 58626
172.204 (c)(1) amended 50459
172.310 (a) revised 58626
172.332 (a) revised 50459
172.336 (b) introductory text amended 50459
172.400a (a)(7) revised 58626
172.403 (a) revised; (g)(2) amended 58626
172.504 (e) table amended; (f)(8) revised 50460
172.505 (a) revised 58626
172.516 (a) amended 50460
172.519 (b)(3) revised 50460
172.556 (a) revised 58626
172.558 (a) revised 58626
172.604 (c)(2) revised 50460
(a) introductory text revised 58628
172.704 (b) amended 50460
173 Meeting 30914
173.4 (a)(1)(i), (ii), (iii) and (6)(ii) amended 50460
(a)(6) note added 58628
173.5 (a) introductory text revised 50460
173.7 (e) added 50460
(e) revised 58628
173.12 (b)(3) revised 50460
(d) revised 58629
173.13 (a) amended 50460
173.27 (b)(4) amended 58629
173.31 (b)(6)(ii) revised 58629
173.32 (e)(3) revised 50461
(a)(1) revised; (a)(3) and (c) amended 58629
173.34 (h) revised 58629
173.60 (b)(14) added 50461
173.61 (a) revised 50461
173.62 (d) removed 50461
(c) table amended 58629
173.128 (d)(1)(ii) amended 58629
173.132 (a)(1)(iii)(B) revised; (c)(3) amended 58629
173.150 (f)(3)(iv) amended; (f)(3)(viii) revised 50461
173.159 (a) revised 58629
173.166 (c) amended; (d)(3) added; (e) introductory text revised 50461
(d)(3) revised 58629
173.181 (a)(2) amended 58629
173.224 (b) table amended 58630
173.225 (b) table amended 58630
173.242 (c)(1) and (2) revised; (c)(3) added 50461
173.247 (g)(1)(iii)(C) revised 50461
173.304 (d)(3)(i) amended 58630
173.306 (h)(2) amended 50462
(b) introductory text amended 58630
173.307 (a)(4) revised 50462
173.315 (a) table, (i)(4), (f) and (o)(3) amended; (n)(5)(iii) revised 58630
173.319 (c) and (d)(2) amended 58630
173.403 Amended 58630
173.417 (b)(1) Table 4 and (2)(ii) Table 5 amended 58630
173.425 Table 7 amended 58630
173.427 (c)(2)(i) amended 58630
173.435 Table amended 58630
174.26 Heading revised 50462
174.50 Revised 50462
174.290 (b)(1) amended 58630
175.25 (a)(2)(ii) amended 50462
176.78 (h)(8) amended 58630

NOTE: **Boldface page numbers indicate 1999 changes.**

CHANGES OCTOBER 1, 1999 THROUGH SEPTEMBER 29, 2000

176.104 (g) revised....58630
176.166 (a)(2) amended....58630
176.410 (a)(5) amended....58630
176.415 (b)(3) amended....58630
176.905 (j) amended....58630
177.834 (i)(3) revised....50462
177.835 (g) revised; (h) amended....58631
177.837 (d) added....50462
177.843 (c) revised....58631
177.848 (c) revised....50462
177.854 (d) introductory text revised....58631
178 Meeting....30914
178.3 (a) introductory text amended....50462
178.37 (g)(4) amended....58631
178.44 (b) Table 1 amended....58631
178.65 (i)(1) amended....58631
178.337–3 (e) and (g)(2)(i) revised; (g)(2) introductory text amended....58631
178.345–3 (f)(3) introductory text amended....58631
178.345–10 (e) introductory text amended....58631
178.345–13 (a) amended....50462
(a) amended....58631
178.346–1 (d)(2), (4), (6) and (7) amended....58631
178.347–1 (d)(2), (4), (6) and (7) amended....58631
178.348–1 (e)(2)(ii), (iv), (vi) and (vii) amended....58632
178.356–1 (c) amended; (d) revised; (e) added....58632
178.603 (f)(5) revised....50462
178.605 (d)(1) amended....50462
178.606 (c)(1) amended....58632
178.703 (a)(1)(ii) amended....50462
(a)(1)(i) amended....58632
178.815 (c)(4)(i) and (ii) amended; (c)(4)(iii) added....50463
179.100–1 Heading amended....58632
179.100–2 (a) table amended....50463
179.100–3 (a) amended....58632
179.100–9 (a) amended....58632
179.100–13 (e) amended....58632
179.102–4 (a) introductory text amended....58632
179.220–1 Heading amended....58632
179.301 (a) table amended....58632
179.400–6 (b) amended....58632
179.401–1 Table amended....58632
180.352 (b)(3)(ii) amended....58632
180.405 (c)(2)(i) through (vi) amended....58632
180.407 (h)(4) amended....58632
180.417 (a)(2) revised....50463
180.519 (b)(1) and (c) amended....58633
192.3 Amended; eff. 10–10–00....54443
192.309 (b) introductory text revised....**69664**
192.459 Revised....**56981**
192.485 (a) revised....**69664**
192.487 (a) revised....**69665**
192.711 (b) amended....**69665**
192.713 Revised....**69665**
192.717 Revised....**69665**
192.727 (g) added; eff. 10–10–00....54443
(g)(2) corrected....57861
193.2003 Removed....10958
193.2005 Revised....10958
193.2007 Amended....10958
193.2051 Revised....10958
193.2055 Removed....10958
193.2057 Revised....10958
193.2059 Revised....10959
193.2061 Removed....10959
193.2063 Removed....10959
193.2065 Removed....10959
193.2067 (b)(1) and (2)(i) revised....10959
193.2069 Removed....10959
193.2071 Removed....10959
193.2073 Removed....10959
193.2101 Revised....10959
193.2103 Removed....10959
193.2105 Removed....10959
193.2107 Removed....10959
193.2109 Removed....10959
193.2111 Removed....10959
193.2113 Removed....10959
193.2115 Removed....10959
193.2117 Removed....10959
193.2121 Removed....10959
193.2123 Removed....10959
193.2125 Removed....10959
193.2127 Removed....10959
193.2129 Removed....10959
193.2131 Removed....10959
193.2133 Removed....10959
193.2135 Removed....10959
193.2137 Removed....10959
193.2139 Removed....10959
193.2141 Removed....10959
193.2143 Removed....10959
193.2145 Removed....10959
193.2147 Removed....10959
193.2149 Removed....10959
193.2151 Removed....10959

NOTE: **Boldface page numbers indicate 1999 changes.**

CHANGES OCTOBER 1, 1999 THROUGH SEPTEMBER 29, 2000

TITLE 49 Chapter I—Con.

193.2153 Removed 10959
193.2155 (b) removed; (c) redesignated as (b); (a) introductory text and new (b) revised 10959
193.2157 Removed 10959
193.2159 Removed 10959
193.2161 Revised 10959
193.2163 Removed 10959
193.2165 Removed 10959
193.2167 Revised 10959
193.2169 Removed 10959
193.2171 Removed 10959
193.2173 (a) and (b) revised 10959
193.2175 Removed 10960
193.2179 Removed 10960
193.2181 Revised 10960
193.2183 Removed 10960
193.2185 Removed 10960
193.2187 Revised 10960
193.2189 Removed 10960
193.2191 Removed 10960
193.2193 Removed 10960
193.2195 Removed 10960
193.2197 Removed 10960
193.2199 Removed 10960
193.2201 Removed 10960
193.2203 Removed 10960
193.2205 Removed 10960
193.2207 Removed 10960
193.2209 Removed 10960
193.2211 Removed 10960
193.2213 Removed 10960
193.2215 Removed 10960
193.2217 Removed 10960
193.2219 Removed 10960
193.2221 Removed 10960
193.2223 Removed 10960
193.2225 Removed 10960
193.2227 Removed 10960
193.2229 Removed 10960
193.2231 Removed 10960
193.2233 Removed 10960
193.2301 Revised 10960
193.2303 Amended 10960
193.2305 Removed 10960
193.2307 Removed 10960
193.2309 Removed 10960
193.2311 Removed 10960
193.2313 Removed 10960
193.2315 Removed 10960
193.2317 Removed 10960
193.2319 Removed 10960
193.2321 Revised 10960
193.2323 Removed 10960
193.2327 Removed 10960
193.2329 Removed 10960
193.2401 Revised 10960
193.2403 Removed 10960
193.2405 Removed 10960
193.2407 Removed 10960
193.2409 Removed 10960
193.2411 Removed 10960
193.2413 Removed 10960
193.2415 Removed 10960
193.2417 Removed 10960
193.2419 Removed 10960
193.2421 Removed 10960
193.2423 Removed 10960
193.2427 Removed 10960
193.2429 Removed 10960
193.2431 Removed 10960
193.2433 Removed 10960
193.2435 Removed 10960
193.2437 Removed 10960
193.2439 Removed 10960
193.2443 Removed 10960
193.2521 Revised 10960
193.2619 (c) introductory text revised 10960
193.2639 (a) revised 10960
193.2801 Revised 10960
193.2803 Removed 10960
193.2805 Removed 10960
193.2807 Removed 10960
193.2809 Removed 10960
193.2811 Removed 10960
193.2813 Removed 10960
193.2815 Removed 10960
193.2817 Removed 10960
193.2819 Removed 10960
193.2821 Removed 10960
193 Appendix A revised 10960
195.2 Amended; eff. 10–10–00 54444
195.3 (c)(2)(ii) through (c)(2)(xv) redesignated as (c)(2)(iii) through (c)(2)(xvi); new (c)(2)(ii) added; new (c)(2)(xiv) revised 4770
195.59 Added; eff. 10–10–00 54444
195.402 (c)(10) revised; eff. 10–10–00 54444
195.416 (f) revised **69665**
199 Random drug testing revision **66788**

Chapter II—Federal Railroad Administration, Department of Transportation (Parts 200—299)

209 Authority citation revised **62864**
Meetings 20380, 33262
Authority citation revised 42544
209 Appendix A amended **62864**

NOTE: **Boldface page numbers indicate 1999 changes.**

CHANGES OCTOBER 1, 1999 THROUGH SEPTEMBER 29, 2000

Appendix A amended 42544
211 Authority citation revised **70195**
Authority citation revised 42546
211.1 (b)(4) revised **70195**
211.5 (a) and (b) revised **70195**
211.7 Revised **70195**
211.19 (a) amended **70195**
211 Appendix A added 42546
213 Authority citation revised 52670
213 Appendix C added 52670
215 Authority citation revised 41305
215.3 (c)(4) added 41305
219 Determination **72289**
219.5 Amended **69194**
219.201 (a)(1) introductory text, (2) introductory text and (4) revised **69195**
220 Authority citation revised 41305
220.5 Amended 41305
225 Authority citation revised **69195**
225.19 (c) amended; (e) revised **69195**
225 Appendix B amended **69195**
230 Revised **62865**
Meetings 20380, 33262
235.14 Revised **70195**
238 Authority citation revised 41305
238.1 (c) revised 41305
238.5 Amended 41305
238.15 Introductory text amended; (b) introductory text, (c) introductory text, (d)(1)(ii), (iv) introductory text and (C) revised 41306
238.17 Introductory text amended; (b) introductory text, (c) introductory text, (d)(1), (2)(ii) and (iv) revised 41306
238.19 Heading and (a)(2) revised; (a) introductory text amended 41306
238.21 (f) revised **70196**
238.107 (a) amended 41307
238.109 (a) amended; (b)(1) through (7) and (11) revised 41307
238.203 (g) revised **70196**
238.231 (j) introductory text and (m) revised; (h)(3), (n) and (o) added 41307
238.301 (b) amended 41307
238.303 (b), (e)(7)(ii), (8)(x), (15)(i) and (g)(2)(iv) revised; (e)(16) added 41307
238.305 (d) and (e) redesignated as (e) and (f); new (d) added; (c) and new (f)(2)(iv) revised 41308
238.307 (d) removed; (e), (f) and (g) redesignated as (d), (e) and (f); (c) and new (e)(1) revised 41308
238.309 (d) revised 41309
238.311 (e)(1) revised 41309
238.313 (c), (g) introductory text, (3), (4), (11), (15) and (h) revised 41309
238.315 (f) introductory text, (5) and (6) revised 41310
238.317 (d)(1) and (3) revised 41310
238 Appendix A amended 41310
240 Authority citation revised **60988**
240.1 (b) revised **60988**
240.3 Revised **60988**
240.5 Heading, (a), (b) and (e) revised; (f) added **60988**
240.7 Amended **60989**
Corrected 58483
240.9 (a) and (c) revised **60989**
240.11 Heading, (a), (b) and (c) revised **60989**
240.103 (a) revised **60989**
240.104 Added **60990**
240.105 (b)(4) revised; (c) added **60990**
240.111 (a) introductory text, (1) and (h) revised **60990**
240.113 (a) introductory text revised **60990**
240.117 Revised **60990**
240.121 (b), (c)(3) and (e) revised; (f) added **60992**
240.123 (b) revised; (d) added **60992**
240.127 (c)(2) revised **60992**
240.129 (c)(2) revised **60992**
240.213 (b)(3) revised **60992**
240.217 (a)(1) through (4) and (c)(2) revised **60992**
240.223 (a)(1) revised **60993**
240.225 Revised **60993**
240.229 (c) revised **60993**
240.231 Added **60993**
240.305 (a) revised **60993**
240.307 (b)(2), (c) introductory text, (2), (10) and (e) revised; (i), (j) and (k) added **60994**
240.309 (e)(10) removed; second (e) introductory text, (1), (2) and (3) redesignated as (h) introductory text, (1), (2) and (3); (e) introductory text, (3), (5) through (8) and new (h) introductory text, (1), (2) and (3) revised **60994**
Corrected 58483

NOTE: **Boldface page numbers indicate 1999 changes.**

CHANGES OCTOBER 1, 1999 THROUGH SEPTEMBER 29, 2000

TITLE 49 Chapter II—Con.

240.403 (d) revised; (e) added.....**60995**
(b)(2) revised.....**70196**
240.405 (a) and (c) revised; (d)(3) added.....**60995**
240.407 (b) revised.....**70196**
240.411 (e) revised; (f) added.....**60995**
240 Appendix A amended.....**60995**
Appendix F added.....**60996**
Appendix A corrected.....58483
260 Revised.....41841
268 Revised.....2344

Chapter III—Federal Motor Carrier Safety Administration, Department of Transportation (Parts 300—399)

Chapter III Heading revised.....**58356, 72960**
301 Removed.....**72960**
350 Revised.....15102
355 Authority citation revised.....15109
355.5 Amended.....15109
355.21 (c) revised.....15109
355.23 Revised.....15109
355 Appendix A amended.....15110
385 Authority citation revised.....11907, 50934
385.1 Revised; eff. 11–20–00.....50934
385.11 Revised; eff. 11–20–00.....50934
385.13 Revised; eff. 11–20–00.....50934
385.15 Revised; eff. 11–20–00.....50935
385.17 Revised; eff. 11–20–00.....50935
385.21 Removed.....35295
385.23 Removed.....35295
385 Appendix B amended.....11907
Appendix A removed.....35296
386 Nomenclature change; heading and authority citation revised.....7755
386.1 Revised.....7755
386.2 Amended.....7755
386.11 (a) and (c) introductory text amended; (c)(1)(ii) revised.....7756
386.21 (b)(7) revised.....7756
386.23 (a)(5) revised.....7756
386.48 Amended.....7756
386.71 Amended.....7756
386.72 (a) and (b)(1) amended.....7756
386.81 (a) revised.....7756
386 Appendix B amended.....7756
390 Authority citation revised.....35296
390.17 Redesignated from 390.19.....35296
390.19 Redesignated as 390.17; new 390.19 added.....35296
390.21 Revised.....35296
390.27 Revised.....35297
390.401—390.407 (Subpart D) Removed.....35297
391 Authority citation revised.....25287
391.49 Revised.....25287

Chapter V—National Highway Traffic Safety Administration, Department of Transportation (Parts 500—599)

531 Authority citation revised.....58484
531.5 (b)(14) added; eff. 11–13–00.....58484
533.5 (a) Table IV revised.....17778
541 Appendixes A, A–I, A–II and B revised.....34108
544.5 (a) revised.....**57396**
Revised.....49507
544 Appendixes A, B and C revised.....**57396**
Appendixes A, B and C revised.....49507
552.1—552.10 (Subpart A) Designation and heading added; interim.....30744
552.11—552.15 (Subpart B) Added; interim.....30744
553 Policy statement.....51236
571.101 Amended; eff. 2–15–01.....30916
571.105 Amended.....6331
571.135 Amended.....6332
571.201 Amended.....**69671**
571.208 Amended; interim.....30746
Corrected.....35427
571.216 Amended.....4581
571.221 Regulation at 63 FR 59740 eff. date delayed to 5–5–01.....11751
Amended.....11754
571.225 Amended.....46640
571.304 Amended.....51772
571.305 Added; eff. 10–01–01.....57988
572.120—572.127 (Subpart N) Added.....2065
572.130—572.137 (Subpart O) Added.....10968
572.140—572.146 (Subpart P) Added.....15262
572.150—572.155 (Subpart R) Added.....17188
575.104 (e)(1)(ii), (2)(ix)(C) and F revised.....33485
585 Revised; interim.....30769

NOTE: **Boldface page numbers indicate 1999 changes.**

CHANGES OCTOBER 1, 1999 THROUGH SEPTEMBER 29, 2000

587 Authority citation and heading revised....17198
587.1 Revised; heading added....17198
587.3 Revised....17198
587.4—587.6 (Subpart B) Heading added....17199
587.12—587.19 (Subpart C) Added....17199
593 Appendix A revised....56490
594.6 (a) introductory text, (b) and (i) revised; (d) and (h) amended....56500
594.7 (e) revised....56500
594.8 (c) amended....56500
594.9 (c) revised....56500
594.10 (d) amended....56500
595.5 (a) revised; interim....30770

Chapter VI—Federal Transit Administration, Department of Transportation (Parts 600—699)

601 Authority citation revised....61033
601.4 Revised....**61033**
619 Policy statement....31803
622 Polciy statement....31803

Chapter VIII—National Transportation Safety Board (Parts 800—899)

821 Authority citation revised....42639
Nomenclature change; interim....42639
821.1 Amended; interim....42639
821.3 Amended; interim....42639
821.8 (c) amended; interim....42639
821.10 Revised; interim....42639
821.19 (a) amended: interim....42639
821.38 (b) amended; interim....42639
821.52—821.57 (Subpart I) Revised; interim....42639
821.64 (a) amended; interim....42641

Chapter X—Surface Transportation Board, Department of Transportation (Parts 1000—1399)

1002.1 (d), (e)(2), (3) and (f)(7) amended....**53266**
1002.2 (a)(2) and (iii) amended; (a)(3) revised....**53266**
(f)(6) added....8280
1003.1 (c) amended....**53266**
1007.3 (a) amended....**53266**
1007.6 (c) amended....**53266**
1007.8 (d) amended....**53266**
1007.11 (b) amended....**53266**
1011.4 (c)(7) removed....**53266**
1011.7 (c)(3) and (g) amended....**53266**
1011.8 (a) introductory text, (1), (b)(2) and (c)(10) amended....**53266**
(c)(11) amended; (c)(12) through (17) redesignated as (c)(13) through (18); new (c)(12) added....8281
1012.1 (a) amended....**53266**
(b) amended....**53267**
1012.2 (a) revised; (b) and (c) amended....**53267**
1012.3 (a) and (b)(4) amended....**53267**
1014.170 (c) amended....**53267**
1017.4 (a) amended....**53267**
1017.9 (a) introductory text and (6) amended....**53267**
1018.3 Amended....**53267**
1018.29 (c) amended....**53267**
1019.2 (a) amended....**53267**
1019.6 Amended....**53267**
1021.3 Amended....**53267**
1034.1 (a) and (c) amended....**53267**
1039.10 Table amended....**53267**
1100.4 Revised....**53267**
1101.2 (b) amended....**53267**
1103.3 (d) amended....**53267**
1104.15 (b) amended....**53267**
1105.2 Amended....**53268**
1105.3 Revised....**53268**
1105.4 (i) and (j) amended....**53268**
1105.7 (b)(11) amended....**53268**
1105.10 (a)(1), (3), (b), (d) and (g) amended....**53268**
1105.11 Appendix amended....**53268**
1105.12 Appendix amended....**53268**
1113.19 Amended....**53268**
1133.2 (a) amended....**53268**
1139.22 Amended....**53268**
1139.26 Note amended....**53268**
1139.20—1139.26 (Subpart B) Appendix I amended....**53268**
1150.1 (b) amended....**53268**
1150.10 (g) amended....**53268**
1150.16 Amended....**53268**
1150.36 (c) amended....**53268**
1151.1 Amended....**53268**
1151.3 (a)(3)(i) amended....**53268**
1152.12 (b) amended....**53268**
1152.24 (a) and (c) amended....**53268**
1152.29 (b)(1)(ii) amended....**53268**
1177.3 (c) amended....**53268**
1177.4 (b) amended....**53268**
1180.4 (b)(1)(ii) amended....**53269**

NOTE: **Boldface page numbers indicate 1999 changes.**

CHANGES OCTOBER 1, 1999 THROUGH SEPTEMBER 29, 2000

TITLE 49 Chapter X—Con.

1180.6 (a)(8) amended **53269**
1180.7 (d) amended **53269**
1180.9 (c) amended **53269**
1182 Authority citation revised 8281
1182.9 Added 8281
1184.1 Amended **53269**
1184.2 Amended **53269**
1244.3 Redesignated as 1244.4; new 1244.3 added; eff. 1-1-01 37711
1244.4 Redesignated as 1244.5; new 1244.4 redesignated from 1244.3; eff. 1-1-01 37711
1244.5 Redesignated as 1244.6; new 1244.5 redesignated from 1244.4; eff. 1-1-01 37711
1244.6 Redesignated as 1244.7; new 1244.6 redesignated from 1244.5; eff. 1-1-01 37711
1244.7 Redesignated as 1244.8; new 1244.7 redesignated from 1244.6; eff. 1-1-01 37711
1244.8 Redesignated as 1244.9; new 1244.8 redesignated from 1244.7; eff. 1-1-01 37711
1244.9 Redesignated from 1244.8; eff. 1-1-01 37711

Proposed Rules:

23 54454
25 ..... **58568**
26 54454
40 ..... **69076**
..... 2573, 13261, 15118
37 48444
71 ..... **55892**
80 34428
100—199 (Ch. I) **63279**
..... 11541
106 ..... **71098**
107 ..... **71098**
171 ..... **71098, 72633**
..... 11028
172 ..... **72633**
..... 11028, 49778
173 ..... **72633**
..... 11028
174 ..... **72633**
..... 11028, 16161
175 ..... **72633**
..... 11028, 49778
176 ..... **72633**
..... 11028
177 ..... **72633**
..... 11028, 16161
178 ..... **62161, 72633**
..... 11028
179 ..... **72633**
..... 11028
180 ..... **72633**
..... 11028
190 ..... 15290, 21695
191 15290
192 ..... **56725, 71713**
..... 15290
195 ..... **56725, 71713, 73464**
..... 15290, 18020
200—299 (Ch. II) **59046**
..... 1844
209 ..... **59046**
..... 1844
222 ..... 2230, 7483, 15298, 16559, 21384, 21711, 46884
229 ..... 2230, 7483, 15298, 16559, 21384, 21711, 46884
243 50952
300—399 (Ch. III) **56478**
350 ..... 25540, 26166, 32070, 34132, 34904, 36809, 37956, 49780
385 56521
386 56521
390 ..... 25540, 26166, 32070, 34132, 34904, 36809, 37956, 49780
392 ..... **58372**
393 48660
394 ..... 25540, 26166, 32070, 34132, 34904, 36809, 37956, 49780
395 ..... 25540, 26166, 32070, 34132, 34904, 36809, 37956, 49780
398 ..... 25540, 26166, 32070, 34132, 34904, 36809, 37956, 49780
531 ..... **73476**
538 26805
544 18267
552 ..... **60556**
565 53219
567 ..... **66447**
..... 5847, 20936
568 ..... **66447**
..... 5847, 20936
571 ..... **60556, 61810, 62622, 70672, 71377**
..... 17842, 33508, 36106, 44710, 46228, 47946, 55212, 58031
575 ..... 34998, 46884
585 ..... **60556**
594 44713
595 ..... **60556**
613 ..... 33922, 41891
621 ..... 33922, 41891
622 ..... 33960, 41892
623 ..... 33960, 41892

NOTE: **Boldface page numbers indicate 1999 changes.**

CHANGES OCTOBER 1, 1999 THROUGH SEPTEMBER 29, 2000

661 ..... **54855**
1039 ..... **66156**
1105 ..... **66157**
1180 ..... **66157**
..... 18021
1244 ..... 732, 54471
1247 44509

TITLE 50—WILDLIFE AND FISHERIES

Chapter I—United States Fish and Wildlife Service, Department of the Interior (Parts 1—199)

13 Comment requests 6916
16.13 (a)(2) revised 37063
17 Comment requests 6916
Jurisdiction transfer 21376
17.11 (h) table amended **56608, 58932, 68521, 72960**
(h) table amended ... 30, 2356, 4151, 4169, 4779, 8889, 10039, 10426, 16085, 17786, 19698, 20769, 24356, 24422, 25879, 26461, 26771, 46654, 54178, 57264
(h) table amended; eff. 1–19–00 through 9–15–00 3108
17.12 (h) table amended **56590, 56595, 63752, 69203, 71687**
(h) table amended 3875, 3889, 3890, 4162, 5274, 6338, 7764, 14887, 14897, 14908
17.40 (k) added 16085
17.42 (g) added 25879
17.44 (w) revised **58932**
17.95 (b) amended **68521**
(e) amended 4152, 24356, 24363
18.121—18.129 (Subpart J) Revised; eff. 3–30–00 through 3–31–03 16842
18.123 Revised; eff. 2–3–00 through 3–31–00 5278
20 Authority citation revised **71237**
Frameworks 51496, 58152
20.21 (b) and (g) revised; eff. 12–20–99 through 5–15–01 ..... **71237**
(j) revised 53940
20.22 Amended; eff. 12–20–99 through 5–15–01 ..... **71237**
20.101 Seasonal hunting adjustments 53494
20.102 Seasonal hunting adjustments 53494
20.103 Seasonal hunting adjustments 53495
20.104 Seasonal hunting adjustments **61532**
Seasonal hunting adjustments 53498, 58316
20.105 Seasonal hunting adjustments **61532**
Seasonal hunting adjustments 53499, 58317
20.106 Seasonal hunting adjustments 53506, 58331
20.107 Seasonal hunting adjustment 58331
20.109 Seasonal hunting adjustments **61532**
Seasonal hunting adjustments 53507, 58332
20.110 Seasonal hunting adjustments 53193
20.140—20.143 (Subpart M) Removed 53940
21 Authority citation revised **71237**
Permit amendment 30918
21.29 (k) revised 49509
21.60 (Subpart E) Added: eff. 12–20–99 through 5–15–01 ..... **71237**
25.23 Revised 56400
32 Authority citation revised 30777
32.2 Heading and (k) revised 30777
32.7 Amended; heading revised 30777
Amended 56400
32.20 Amended 30777
32.22 Amended 30777
32.23 Amended 30778, 56400
32.24 Amended 30778, 56401
32.25 Amended 30780
32.27 Amended 30781, 56401
32.28 Amended 30781, 56401
32.29 Amended 30781
32.30 Amended 30782
32.31 Amended 30782, 56402
32.32 Amended 30782, 56402
32.33 Amended 56402
32.34 Amended 30783, 56402
32.35 Amended 30783
32.36 Amended 30783
32.37 Amended 30783, 56402
32.38 Amended 30784, 56403
32.39 Amended 30784
32.40 Amended 30785, 56404
32.42 Amended 30785, 56404
32.43 Amended 30785
32.44 Amended 30785
32.45 Amended 30785
32.47 Amended 30786, 56405
32.48 Revised 30786, 56405
32.49 Amended 30787, 56406

NOTE: **Boldface page numbers indicate 1999 changes.**

CHANGES OCTOBER 1, 1999 THROUGH SEPTEMBER 29, 2000

TITLE 50 Chapter I—Con.

32.50 Amended 30787, 56406
32.51 Amended 30787, 56406
32.52 Amended 30787, 56406
32.53 Amended 30788, 56407
32.54 Amended 30789, 56407
32.55 Amended 30789, 56407
32.56 Amended 30790, 56407
32.57 Amended 30791
32.60 Amended 30791, 56408
32.61 Amended 30791, 56408
32.62 Amended 30791
32.63 Amended 30792, 56408
32.64 Amended 30792
32.65 Amended 30792, 56409
32.66 Amended 30792, 56409
32.67 Amended 30792, 56409
Corrected 36643
32.68 Amended 30793, 56410
32.69 Amended 30794
32.70 Amended 30794
32.71 Amended; heading revised 30795
Amended 56411
32.72 Added 30795
100 Emergency closures and adjustments 51542, 55190
100.23 (a) revised 40734
100.24 (a)(1) revised 40734
100.25 Added; eff. 7–1–00 through 6–30–01 40741
100.26 (i)(10)(v) added; eff. 6–28–00 through 2–28–01 39817

Chapter II—National Marine Fisheries Service, National Oceanic and Atmospheric Administration, Department of Commerce (Parts 200—299)

216 Determination 38778
216.3 Amended; interim 48
216.15 (g) added 34597
216.23 Regulation at 64 FR 29727 confirmed **53269**
216.24 Revised; interim 48
216.46 Added; interim 56
216.90 Revised; interim 56
216.91 Revised; interim 57
216.92 Revised; interim 57
216.93 Revised; interim 57
216.94 Revised; interim 57
216.96 Added 34410
216.200—216.210 (Subpart R) Added; eff. 5–25–00 through 5–25–05 34030
222 Temporary regulations **55858, 57397, 69416, 70196**
Temporary regulations 24132, 25670, 31500, 33779, 52348
222.102 Amended **60731**
223 Temporary regulations **55858, 57397, 69416, 70196**
Temporary regulations 24132, 25670, 31500, 33779, 42475, 42485, 52348
Determination 38778
223.102 (a)(22) added 36094
223.203 Revised 42475
223.206 (d)(2)(iii)(A) revised; interim **55863**
223.207 (c) introductory text amended; interim **55438**
223.209 Added 42485
223 Figure 6 added; interim **55864**
224 Determination 38778
224.101 (a) amended 20918
226.205 (b) revised **57403**
226.206 Removed 20918
226.212 Added 7777
226.213 Added 17795
226 Tables 7 through 24 added 7779
Table 4 removed 20918
228 Added 39560
229.32 (b), (c)(3)(ii), (4)(ii), (5)(ii), (d)(2)(ii), (3)(ii), (4)(ii) and (5)(ii) suspended; eff. 12–30–99 through 11–1–00 ....**73434**
230 Quota 49509

Chapter III—International Regulatory Agencies (Fishing and Whaling) (Parts 300—399)

300 Quotas **69672, 72035**
Fishing restrictions **72961, 72962**
Inseason adjustments 59, 54969
Fisheries management measures 14909
Technical corrections 17805
Fishing restrictions 52672
Quotas 58231
300.101 Amended 30015
300.107 Revised 30016
300.112 (k) added 30017
300.113 Revised 30017
300.115 (b) revised; (q) and (r) added 30017

NOTE: **Boldface page numbers indicate 1999 changes.**

CHANGES OCTOBER 1, 1999 THROUGH SEPTEMBER 29, 2000

Chapter VI—Fishery Conservation and Management, National Oceanic and Atmospheric Administration, Department of Commerce (Parts 600—699)

600 Fishing restrictions.....**54786**
Comment period reopened.....**60731**
Specifications.....221, 4162, 40537
Fishing restrictions.....17805, 25881, 31283, 45308
Technical correction.....33423
Overfished species rebuilding plans approval.....53646
600.5 (c) added; interim.....31443
600.10 Amended.....**67516**
600.725 (v) revised.....**67516**
600.1000—600.1017 (Subpart L) Added; interim.....31443
622 Temporary regulations.....**57585**
Trip limit reduction.....4172, 56801
Temporary regulations.....8067, 12136, 21377, 52350
Inseason adjustments.....30547, 41380
622.2 Amended.....59125, 52957
622.4 (a)(2)(ix), (b) introductory text, (c), (d), (e)(1), (2), (h), (m)(5), (6), (n)(3)(iii), (4), (5), (o)(1), (p)(1), (2), (4), (5)(ii)(C), (6)(i), (ii)(A), (B), (C), (q)(2), (7) and (8) amended; (a)(2)(x) heading added; (a)(3)(vi) removed.....**59126**
(a)(2)(ii), (iii), (iv) and (o) revised; (g) amended.....16339
(m) introductory text revised.....41017
(a)(2)(iii) and (iv) amended; (q) revised.....52956
622.5 (d)(2) introductory text and (3) amended.....**59126**
(a)(1)(ii)(A) added.....**68935**
622.6 (a)(1)(ii) introductory text, (b)(1)(i)(B), (ii)(B) and (iii) amended.....**59126**
(b)(2) amended.....52957
622.7 (d) revised.....**68935**
622.15 (a)(1), (2), (b), (c)(1) and (2) amended.....**59126**
622.17 (b)(2), (c)(1) and (2) amended.....**59126**
622.18 (d)(1), (2)(iv), (3)(i), (ii), (4)(i) through (v), (e) introductory text, (1)(i), (iii), (2), (f), (g)(1)(i), (ii), (2), (3)(i), (ii), (iii), (4)(i), (iii) and (5)(i) amended.....**59126**
(e)(2) revised.....51252
622.31 (k) added; interim; eff. 9–14–00 through 3–18–01.....56502
622.32 Regulation at 64 FR 48326 eff. date extended to 8–12–00.....10039
622.33 Revised.....**60133**
622.34 (g)(1) amended.....**57404**
(f), (h)(1) and (2) amended; (k) removed.....**59126**
(l) suspended; (m) added; interim; eff. in part 1–19–00 through 6–19–00; (n) added; eff. in part 1–1–00 through 6–19–00.....**71060**
(p) added.....30363
(k) and (o) added.....31830
Regulation at 64 FR 71060 eff. date extended to 12–16–00.....36643
(l) reinstated; (l) and (m) revised; (n) removed.....50162
622.35 (c) revised; (g) removed.....37295
622.36 Regulation at 64 FR 48326 eff. date extended to 8–12–00.....10039
(b)(5) revised.....51252
622.37 Heading, introductory text and (d) revised.....**57404**
(d)(1)(iv) suspended; (d)(1)(vi) added; interim; eff. 1–19–00 through 6–19–00.....**71060**
Regulation at 64 FR 48326 eff. date extended to 8–12–00.....10039
(d)(2)(ii) revised; (d)(2)(iii) added.....31831
Regulation at 64 FR 71060 eff. date extended to 12–16–00.....36643
(d)(1)(iv) reinstated and revised; (d)(1)(vi) removed.....50162
622.38 (g) revised.....16340
622.39 (a)(1) amended; (b)(1)(ii), (v) and (2) revised; (b)(1)(vi) and (vii) added.....**57404**
(b)(1)(iii) and (v) suspended; (b)(1)(viii) and (ix) added; interim; eff. 1–19–00 through 6–19–00.....**71060**
Regulation at 64 FR 48326 eff. date extended to 8–12–00.....10039
(c)(1)(iv) revised.....30363
Regulation at 64 FR 71060 eff. date extended to 12–16–00.....36643
(c)(1)(iii) revised.....41016

NOTE: Boldface page numbers indicate 1999 changes.

CHANGES OCTOBER 1, 1999 THROUGH SEPTEMBER 29, 2000

TITLE 50 Chapter VI—Con.

(b)(1)(iii) and (v) reinstated; (b)(1)(iii) revised; (b)(1)(viii) and (b)(1)(ix) removed 50162
(d)(1)(vi) and (2) revised 51252
622.41 (g)(3)(i), (h)(3)(i)(A), (B) and (ii) amended **59126**
(i) added **68935**
(c)(1)(ii) and (2)(iv) revised 16340
(c)(3)(ii)(B) amended 52957
622.42 (b) revised **59126**
(c)(1)(i)(A)(1), (2) and (3) revised 16340
(c)(2)(i) revised 30363
(c)(1)(ii) and (2)(ii) revised 41016
(a)(1)(i)(A) and (B) revised 50162
622.43 (a)(2) and (b)(2) revised **59126**
622.44 (d) removed; (e) and (f) redesignated as (d) and (e) **59126**
(a)(2)(i) and (ii) revised 16341
(a)(2)(ii)(A)(*1*) revised 30364
(a)(1)(iii), (b)(1)(ii)(A) and (B) revised; (b)(2) amended 41016
(c)(4) added 51252
(a)(1)(iii) amended 52957
(c)(5) added; eff. 10–13–00 55205
622.45 (e) revised **59126**
Regulation at 64 FR 48326 eff. date extended to 8–12–00 10039
(h) revised 16341
(c)(4) added 31831
(d)(5) revised; (d)(7) added 51253
622.46 (b) and (c) amended **59126**
622.48 Introductory text and (g) amended **59126**
Introductory text, (c), (f), (g) and (h) revised **59128**
(c) and (d) revised; (j) added 31835
Introductory text, (c), (f), (g) and (h) revised; (k) and (l) added 37296
(f) revised 51253
622 Appendix A amended **57404**
635 Fishing season notification **53949, 66114**
Temporary regulations **54577**
Quotas **56472**
Inseason adjustments **70198**
Temporary regulations 2075, 38440, 40538
Quotas 15873, 35855
Inseason adjustments 19860, 54970
Determinations 20092
Retention limits 46654, 50162
635.2 Amended 47237
635.4 (a)(10) added; (e)(4) removed 47238
635.21 (c) introductory text and (2) revised; (c)(4) added 47238
635.23 (a)(2) and (4) revised; eff. 7–7–00 42887
635.26 (a)(1) revised; eff. 7–7–00 42887
635.27 (a) introductory text, (4)(i) and (iii) revised **58796**
(a)(1)(i)(C) and (9)(i) revised; (a)(4)(i), (ii) and (iii) amended; eff. 7–7–00 42887
635.39 (a) amended 47238
635.69 Regulations at 64 FR 37705 eff. delayed to 6–1–00 .....**55633**
Regulation at 64 FR 29090 eff. date delayed to 9–1–00 20918
Regulation at 64 FR 29157 eff. date delayed to 10–1–00 49942
635.71 (e)(8) revised; eff. 7–7–00 42887
(a)(30), (31) and (32) added 47238
640.25 Added **59128**
Revised 37296
648 Quotas **57586, 60359, 61220, 66788, 71060, 71320, 71687**
Notification **73435**
Authority delegation notice 15576
Temporary regulations 16345, 31836, 40059, 53648, 53940
Quotas 32042, 36646, 39823, 45532, 46655, 46877, 50164, 50463
648.1 (a) amended **54742**
(a) revised 1568
Regulation at 65 FR 1568 eff. date delayed to 3–15–00 7461
Regulation at 65 FR 1568 eff. date delayed to 3–27–00 15110
Regulation at 65 FR 1568 eff. date delayed to 4–3–00 16844
648.2 Amended **54743, 55825**
Amended 1568, 16774, 45850
Regulation at 65 FR 1568 eff. date delayed to 3–15–00 7461
Regulation at 65 FR 1568 eff. date delayed to 3–27–00 15110
Regulation at 65 FR 1568 eff. date delayed to 4–3–00 16844
648.4 (a)(9) added **54743**
(c)(2)(iii) revised **55825**
(a)(5)(iii) revised **57593**
Correctly designated **66587**
(a)(11) added; (b) amended 1569
Regulation at 65 FR 1569 eff. date delayed to 3–15–00 7461
(a)(9)(i)(B) revised 11480
Regulation at 65 FR 1569 eff. date delayed to 3–27–00 15110
(a)(1)(ii) revised 16774

NOTE: **Boldface page numbers indicate 1999 changes.**

CHANGES OCTOBER 1, 1999 THROUGH SEPTEMBER 29, 2000

Regulation at 65 FR 1568 eff. date delayed to 4–3–00 16844
(a)(8), (b) and (c)(2)(i) revised; (c)(3) removed 45850
648.5 (a) amended **54744**
(a) and (d) revised **57593**
(a) and (d) corrected **66586**
(a) revised 1569, 45851
Regulation at 65 FR 1569 eff. date delayed to 3–15–00 7461
Regulation at 65 FR 1569 eff. date delayed to 3–27–00 15110
Regulation at 65 FR 1568 eff. date delayed to 4–3–00 16844
648.6 (a) revised **54744**
(a) and (c) revised **57593**
(a) revised 1569, 16774, 45851
Regulation at 65 FR 1569 eff. date delayed to 3–15–00 7461
Regulation at 65 FR 1569 eff. date delayed to 3–27–00 15110
Regulation at 65 FR 1568 eff. date delayed to 4–3–00 16844
648.7 (a)(1)(i) and (3)(i) amended; (b)(1)(i) revised **54744**
(c) amended; (f)(3) revised **57593**
(a)(1)(i), (3)(i), (b) heading and (1)(i) revised 1569
Regulation at 65 FR 1569 eff. date delayed to 3–15–00 7461
Regulation at 65 FR 1569 eff. date delayed to 3–27–00 15110
Regulation at 65 FR 1569 eff. date delayed to 4–3–00 16844
(a)(1)(i) and (3)(i) amended; (b)(1)(i) heading removed; (b)(1)(i) revised 45851
648.9 (d) revised **54745**
648.10 (b) introductory text amended; (b)(1), (c) introductory text, (2) and (5) revised **54745**
(b) and (d) revised **55825**
(f)(3)(i) and (ii) reinstated; (f)(3)(iii) removed 379
(f)(3)(ii) revised 21664
648.11 (a) amended; (e) introductory text revised **54745**
(a) and (e) revised 1569
Regulation at 65 FR 1569 eff. date delayed to 3–15–00 7461
Regulation at 65 FR 1569 eff. date delayed to 3–27–00 15110
Regulation at 65 FR 1569 eff. date delayed to 4–3–00 16844
(a) amended; (e) revised 45852
648.12 Introductory text revised **54745**
Introductory text revised 1570, 45852
Regulation at 65 FR 1570 eff. date delayed to 3–15–00 7461
Regulation at 65 FR 1570 eff. date delayed to 3–27–00 15110
Regulation at 65 FR 1570 eff. date delayed to 4–3–00 16844
648.13 (b) revised; (e) added 16774
648.14 (a)(49) and (103) revised; (x)(8) and (y) added **54746**
(a)(117), (118) and (c)(31) added; (b), (c)(1), (2) introductory text, (d)(1), (e) and (g)(2) revised **55826**
(p)(10) added **57593**
(c)(23), (24) and (25) reinstated; (c)(27) through (30) removed 379
(a)(119), (120) and (aa) added 1570
Regulation at 65 FR 1570 eff. date delayed to 3–15–00 7461
Regulation at 65 FR 1570 eff. date delayed to 3–27–00 15110
(a)(42), (43), (b), (c) introductory text, (7) and (t) revised; (x)(4)(iii) and (z) added 16775
Regulation at 65 FR 1570 eff. date delayed to 4–3–00 16844
(c)(31) redesignated as (c)(27); (a)(52), (b), (c)(24) and new (27) revised; (a)(121) and (c)(28) through (31) added (effective date pending in part) 21664
(aa)(7) added; interim; eff. 5–1–00 through 10–28–00 25891
(a)(122) and (123) added 33497
(a)(38), (40), (90) and (h)(27) revised 37910
Regulation at 65 FR 33497 eff. date corrected to 5–24–00 41017
Regulation at FR 65 21664 eff. 8–28–00 43687
(w)(1) through (5) revised; (w)(6), (7), (8) and (x)(9) added 45852
(a)(35) and (43) revised 49945
648.17 (c) revised 37911
648.20 (c) revised **57593**
648.21 (b)(2)(i) revised; (e) removed **57593**
(e) added 16345
(e) redesignated as (f); new (e) added 55927

NOTE: **Boldface page numbers indicate 1999 changes.**

CHANGES OCTOBER 1, 1999 THROUGH SEPTEMBER 29, 2000

TITLE 50 Chapter VI—Con.

648.22 (a) revised 16345
648.23 (c) revised 16345
(b)(4) introductory text revised 21665
Corrected 30548
(b) introductory text and (1) through (4) revised 37911
648.24 Added **57593**
648.51 (b)(2)(i) and (ii) revised 37911
648.52 (c) revised 37911
648.53 (b) table revised 11480
(d) revised 37911
648.57 (a) introductory text and (b) introductory text revised; eff. 7–15–00 through 3–1–01 37911
648.58 (c)(3)(i) and (ii) revised 37912
Revised 37912
648.73 (a)(4) added **57594**
648.77 Added **57594**
648.80—648.96 (Subpart F) Heading revised **54746**
648.80 Heading, (a)(4)(i)(A), (7)(iv)(B), (8)(i), (9)(i)(D) and (b)(3)(ii) revised **54746**
(g)(4) added **55826**
(a)(3)(i), (4)(i)(A) though (D), (7), (8)(i), (9)(i)(D), (b)(3)(i), (c)(4), (g)(1) and (2)(i) revised; (a)(4)(i)(E), (F), (G), (c)(2)(iii) and (g)(5) added 16775
(g)(5) revised 16781
(h)(2) revised 21665
(a)(2)(iii), (b)(2)(iii), (6)(i)(C) and (9)(i)(E) revised 37915
(a)(6)(iii)(C), (8)(ii)(C) and (D) revised; (a)(14) added 49945
648.81 Heading revised **54747**
(g)(1) introductory text revised; (g)(1)(vi) added 379
(d), (g)(1)(vi), (2)(iii) and (i)(1) revised; (n) and (o) added (effective date pending in part) 21665
Heading, (a)(1) introductory text, (b)(1) introductory text, (c)(1) introductory text and (d) revised; (e) removed 37915
Regulation at FR 65 21665 eff. 8–28–00 43687
(g)(2)(v) added 49946
648.82 Heading revised **54747**
(b)(3)(i) reinstated and revised; (b)(3)(iii) removed 379
(a) introductory text and (2) revised 21666
(k)(1)(iv)(A) revised 37915
648.83 Heading revised **54747**
(a)(1) revised **55827**
648.84 (a) revised **54747**
648.86 Heading revised **54747**
(c) revised; (e) added **55827**
(b)(1)(i), (ii)(A) and (3) reinstated; (b)(1)(i) and (ii)(A) revised; (b)(1)(iv) and (5) removed 380
(d) and (e) redesignated as (f) and (g); new (d) and new (e) added 16777
(d) revised 16782
(a)(1) and (b)(2) revised; (b)(1)(ii)(B) and (iii) removed 21666
(a)(1)(i) and (ii) corrected 30548
(a)(2)(iii), (b)(3), (4), (d)(1)(i), (ii) and (iii) revised 37915
648.87 (a) introductory text and (b) introductory text revised 37916
648.88 Heading revised **54747**
(a)(1), (b), (c) and (d) revised **55827**
(a)(1) revised; (a)(3) removed 380
(c) revised 37917
648.89 (b)(1) and (c) revised **55827**
(e) added (effective date pending) 21666
(e)(3)(i) through (iv) correctly designated 30548
(a) revised 37917
Regulation at FR 65 21666 eff. 8–28–00 43687
648.90 Heading and (c) revised **54747**
(b) introductory text and (1) revised **55827**
(a) introductory text, (1) through (4) and (b)(1) revised 16779
648.91 Added **54747**
(c)(2)(ii) revised 37917
648.92 Added **54748**
648.93 Added **54748**
648.94 Added **54749**
(b)(4)(i), (ii), (c)(1)(i) and (3)(i) revised 11480
(e) revised 37917
648.96 Added **54751**
648.100 (a) through (e) suspended; (f) through (j) added; eff. 8–2–00 through 1–29–01 47648
648.101 (a) suspended; (c) added; eff. 8–2–00 through 1–29–01 47650

NOTE: **Boldface page numbers indicate 1999 changes.**

CHANGES OCTOBER 1, 1999 THROUGH SEPTEMBER 29, 2000

648.102 Regulation at 64 FR 48967 eff. date extended to 9–5–00 11909
648.104 (c) suspended in part; (g) added; eff. 8–2–00 through 1–29–01 47650
648.106 Revised **57595**
648.107 Regulation at 64 FR 48967 in part eff. date extended to 9–5–00; (a) amended 11909
(a) and (b) suspended; (c) and (d) added; eff. 8–2–00 through 1–29–01 47651
648.108 Added **57595**
Correctly designated **66587**
648.120 (d)(2), (4) and (6) revised; (d)(3), (7) and (e) removed 33497
Regulation at 65 FR 33497 eff. date corrected to 5–24–00 41017
648.121 (a) revised; (b) removed 33497
Regulation at 65 FR 33497 eff. date corrected to 5–24–00 41017
648.122 Revised 33497
Regulation at 65 FR 33497 eff. date corrected to 5–24–00 41017
648.123 (a)(3) and (5) amended; (a)(4) revised 33498
Regulation at 65 FR 33498 eff. date corrected to 5–24–00 41017
648.127 Added **57595**
(a) introductory text and (1) through (4) corrected **66587**
648.147 Added **57595**
(a) introductory text and (1) through (4) corrected **66587**
648.160—648.165 (Subpart J) Revised 45852
648.230—648.237 (Subpart L) Added 1570
Regulation at 65 FR 1570 eff. date delayed to 3–15–00 7461
Regulation at 65 FR 1570 eff. date delayed to 3–27–00 15110
Regulation at 65 FR 1570 eff. date delayed to 4–3–00 16844
648.235 Heading revised; (a) and (b) added; interim; eff. 5–1–00 through 10–28–00 25891
649 Removed **68247**
654.22 (a) revised 31835
660 Fishing restrictions **54786**
Inseason adjustments **56177**
Quotas **63259**
Specifications 221, 4162, 40537
Harvest guidelines 3890
Inseason adjustments 11480, 17807
Fishing restrictions 17805, 25881, 26138, 31283, 37063, 37296, 45308, 54178, 56801
Exempted fishing permit renewals 17807
Technical correction 33423
Overfished species rebuilding plans approval 53646
Temporary regulations 53648
660.22 (z), (aa) and (bb) added; eff. 1–23–99 through 6–26–00 ..... **72291**
(cc) and (dd) added 16347
(z), (aa) and (bb) added; eff. 6–26–00 through 12–23–00 37918
(z), (aa) and (bb) suspended; (ee) through (jj) added; interim; eff. 8–25–00 through 2–21–01 51994
660.23 (a) suspended; (c) added; interim; eff. 8–25–00 through 2–21–01 51994
660.28 (c) suspended; interim; eff. 8–25–00 through 2–21–01 51994
660.32 Added 16347
660.33 Added; interim; eff. 8–25–00 through 2–21–01 51995
660.45 (a) suspended; (c) added; eff. 7–1–00 through 12–31–00 39318
660.48 (a)(9) suspended; eff. 7–1–00 through 12–31–00 39318
660.50 Suspended; eff. 7–1–00 through 12–31–00 39318
660.302 Amended **69893**
660.337 (a)(1) revised **69893**
660.501—660.517 (Subpart I) Revised **69893**
660 Tables 3 and 6 correctly revised **59129**
679 Temporary regulations ..... **53630, 53950, 54225, 54578, 54791, 54792, 55438, 55865, 56271, 56272, 56473—56475, 57595, 63259, 68949, 72572**
Notification **54791**
Inseason adjustments **55634, 58796**
Reallocations **56474, 68949**
Workshop **70199**
Quotas **71688**
Quotas 60, 65
Temporary regulations ..... 73, 74, 4891, 4893, 5283—5285, 5442, 6561, 7787, 8067, 8281, 8297, 10426, 10427, 10721, 11249, 11482, 12137, 12138, 13698, 14926, 15271, 15272, 16150, 16532, 17204, 17205, 17808, 18257, 19337,

NOTE: **Boldface page numbers indicate 1999 changes.**

CHANGES OCTOBER 1, 1999 THROUGH SEPTEMBER 29, 2000

TITLE 50 Chapter VI—Con.

20919, 24655, 25671, 31104, 31288, 34991, 34992, 39564, 40538, 41883, 42302, 42641, 42888, 44011, 44700, 44701, 46376, 46377, 46655—46657, 47693, 47906, 47907, 50935, 51772, 52957, 53197, 53198, 54179, 54180, 57746
Authority citation revised....385, 49769
Inseason adjustments ...4892, 4893, 8890
Specifications and fishery management measures 8282, 8298, 10722, 11910, 38216
Technical correction 44702, 45930
679.1 (k) added 5281
(c) removed.....45317
679.2 Amended **61970**
Amended; interim; eff. 12–30–99 through 6–27–00 385
Amended; interim; eff. 1–20–00 through 7–19–00 3897
Amended; interim; eff. 1–21–00 through 7–20–00 4537
Amended 14922, 31107, 45317, 54972
Regulation at 65 FR 3897 eff. date extended to 12–31–00.....36795
Regulation at 65 FR 385 eff. date extended to 12–24–00.....39107
Regulation at 65 FR 4537 eff. date extended to 1–16–01 39107
Amended; eff. 7–20–00 through 1–16–01.....39110
Corrected.....52673
679.4 (b)(2), (4)(ii), (5)(iv)(D), (v), (e), (f)(2)(vi), (4)(ii) and (h)(2) heading revised **61971**
(l) added; interim; eff. 12–30–99 through 6–27–00 386
(a)(5) revised; (d)(7) added.....14923
(k)(4)(ii)(C)(1) revised 30549
(k)(7)(viii) added.....31104
Regulation at 65 FR 386 eff. date extended to 12–24–00.....39107
(l) heading and (6)(v) revised; (l)(1)(v) added; eff. 6–28–00 through 12–24–00 39110
(c) removed; (k)(4)(i)(A)(*3*), (B)(*3*) and (5)(i)(B) revised 45317
679.5 (c)(4), (5) and (6) removed; (h)(3) redesignated as (h)(4); (a)(1), (3)(iii), (4), (6), (7), (9)(i)(C), (ii)(B), (iii), (13), (14), (15), (c)(2), (3), (e)(1)(iii), (f)(1)(ii)(C), (g)(1) introductory text, (iv) heading, (3)(ii)(A), (h)(2), new (4), (i)(2), (k)(1), (l)(5)(vi), (m) and (n) revised; (a)(16), (d)(2)(iv), (e)(2)(v), (f)(1)(iii), (2)(v), (g)(1)(v) and new (h)(3) added **61972**
(a)(1)(iii) corrected; (a)(6)(v)(A)(*2*)(*iii*) correctly designated.....**69673**
(a)(4)(iv), (f)(3), (4), (i)(1)(iii) and (o) added; interim (effective date pending); (f)(4) added; eff. 1–21–00 through 7–20–00 4538
(l)(7) added.....14923
Regulation at 65 FR 4538 eff. date extended to 1–16–01 39107
(a)(4)(iv), (f)(3), (i)(1)(iii) and (o) amended; eff. 7–20–00 through 1–16–01 39110
(a)(13)(i) correctly revised 41380
679.6 (g) added **61981**
679.7 (b) suspended; (j) added; interim; eff. 1–20–00 through 7–19–00 3898
(k) added; interim; eff. 1–21–00 through 7–20–00 4539
(a)(14) revised 31107
Regulation at 65 FR 3898 eff. date extended to 12–31–00.....36795
Regulation at 65 FR 4539 eff. date extended to 1–16–01 39107
(d)(13) and (14) revised; (e) removed.....45318
679.20 (h)(1), (2) introductory text, (i) and (ii) amended.....**61970**
(b)(1)(v) heading amended; (g)(3) table removed.....**61981**
(a)(5)(i)(A) and (ii)(B) suspended; (a)(5)(i)(C) and (ii)(C) added; interim; eff. 1–20–00 through 7–19–00 3898
(a)(5)(i)(D) and (d)(1)(iv) added; interim; eff. 1–21–00 through 7–20–00 4540
(a)(5)(i)(B) removed; (a)(5)(i)(C) redesignated as (a)(5)(i)(B) 31107
Regulation at 65 FR 3898 eff. date extended to 12–31–00.....36795
Regulation at 65 FR 4540 eff. date extended to 1–16–01 39107
(a)(5)(i)(D) and (d)(1)(iv) amended; (a)(5)(i)(D) redesignated as (a)(5)(i)(C); eff. 7–20–00 through 1–16–01.....39110
(a)(7)(iii) removed; (a)(7)(i)(C), (ii)(B) and (iv) redesignated as (a)(7)(i)(D), (ii)(C) and

NOTE: **Boldface page numbers indicate 1999 changes.**

CHANGES OCTOBER 1, 1999 THROUGH SEPTEMBER 29, 2000

(iii); new (a)(7)(i)(D), (ii)(C), (iii)(A) and (C) and (b)(1)(v) revised; new (a)(7)(i)(C) and (ii)(B) added....51558
679.21 (b)(5) added; (e)(7)(vi)(A) revised....**61981**
(d)(3)(i) corrected; CFR correction....**66587**
(d)(8) and (e)(3)(v) added; interim; eff. 1-21-00 through 7-20-00....4540
(e)(1)(ii)(A), (B), (C), (iii)(A), (B), (iv)(A), (B), (C) and (v) revised....31107
Regulation at 65 FR 4540 eff. date extended to 1-16-01....39107
(d)(8) and (e)(3)(v) amended; eff. 7-20-00 through 1-16-01....39110
679.22 (a)(7)(i), (ii), (8)(i), (ii), (b)(1)(i), (ii), (2)(i) and (ii) amended....**61970**
(b)(4) added; (a)(10) and (h) heading revised....**61982**
(a)(7) and (b)(2) suspended; (a)(8)(iv), (11) and (b)(3) added; interim; eff. 1-20-00 through 7-19-00....3898
Regulation at 65 FR 3898 eff. date extended to 12-31-00....36795
Added; interim....49769
679.23 (d)(2) and (e)(2) suspended; (d)(3), (e)(5) and (i) added; interim; eff. 1-20-00 through 7-19-00....3899
Regulation at 65 FR 3898 eff. date extended to 12-31-00....36795
679.24 (d)(4) amended....**61970**
(b)(1)(i) and (ii) removed; (b)(1)(iii) introductory text, (A), (B) redesignated as (b)(1) introductory text, (i) and (ii); (e)(3)(iv) table amended....**61982**
(b)(4) added....31107
679.28 (b)(5)(i) and (c)(3) amended....**61982**
Heading, (b)(2)(iii) introductory text, (vii), (3) introductory text, (ii)(A), (B) introductory text, (5) introductory text, (i), (6), (d)(2), (3), (5), (6), (7), (8) introductory text and (i)(G) revised....33782
679.30 (a)(5)(i)(A)(*1*) revised....45318
679.31 (b)(3) introductory text revised....**61982**
679.32 (c) introductory text, (1), (3) introductory text, (4) introductory text, (iii), (d)(1) and (2)(v) heading revised....**61982**
(c)(4)(iii) and (iv) redesignated as (c)(4)(iv) and (v); new (c)(4)(iii) added....33783
679.41 (c)(8) revised; (c)(9) added....14924
679.42 (c)(2)(i), (ii) and (iii) removed....**61982**
679.45 Added....14924
679.50 (c)(5) and (d)(5) added; interim; eff. 1-21-00 through 7-20-00....4540
Regulation at 65 FR 4540 eff. date extended to 1-16-01....39107
(c)(5) and (d)(5) amended; eff. 7-20-00 through 1-16-01....39110
679.59—679.64 (Subpart F) Added; interim; eff. 1-21-00 through 7-20-00....4541
Regulation at 65 FR 4541 eff. date extended to 1-16-01....39107
Heading amended; eff. 7-20-00 through 1-16-01....39110
679.60 (d) added (effective date pending)....4541
679.64 (a), (b) and (e) correctly revised; (d) corrected; eff. 1-21-00 through 7-20-00....15578
679.70—679.76 (Subpart G) Added....5281
Correctly designated....6921
679.70 Corrected....6921
679.73 (c) corrected....6921
679 Figures 1 through 5, 7 through 15 and tables 1, 2, 3, 5, 8, 9, 12, and 13 revised; figures 16 and 17 and tables 14 and 15 added....**61982**
Table 10 revised....**68055**
Tables 16—19 removed; Tables 4, 5 and 6 suspended; Tables 12, 13 and 20 added; interim; eff. 1-20-00 through 7-19-00....3900
Table 20 corrected....6561
Table 3 corrected....10978
Figures 1 and 3 corrected....25290
Table 10 corrected....31107
Appendix A amended....33783
Regulation at 65 FR 3900 eff. date extended to 12-31-00....36795
Table 7 corrected....56502, 58485
697 Revised....**68248**

NOTE: **Boldface page numbers indicate 1999 changes.**

CHANGES OCTOBER 1, 1999 THROUGH SEPTEMBER 29, 2000

TITLE 50

Proposed Rules:

10.....26664, 40167
13.....26664, 40167
16.....**59149**
.....11756, 35314
17.....**53655, 55892, 56297, 57534, 57620, 58934, 59729, 62627, 62641, 63004, 66600, 67814, 69324, 71714, 72300, 72992, 72993**
.....1082, 1583, 1845, 3110, 3648, 4940, 5298, 5476, 5848, 5946, 6114, 6952, 7339, 7483, 7817, 8104, 12155, 12181, 13262, 13935, 14513, 14932, 14936, 15887, 16869, 18026, 19728, 20120, 20123, 20792, 20938, 21711, 24171, 26664, 30048, 30941, 30951, 31298, 31869, 31870, 33283, 35025, 35033, 35315, 36512, 37108, 37343, 39117, 39850, 40073, 40167, 40576, 41404, 41405, 41782, 41812, 41917, 42316, 42662, 42962, 42973, 43450, 43730, 44509, 44717, 45336, 45956, 46391, 46684, 49531, 49781, 49958, 50672, 51577, 51578, 51903, 52691, 53222, 53691, 53974, 54472, 54892, 56530, 57136, 57800, 58032, 58033, 58258
18.....**68973**
.....105
20....24260, 38400, 45957, 46840, 50483, 51174, 57586
21.....20125
23.....4217, 26664, 40167
25.....**62163**
.....42318
26.....**62163**
29.....**62163**
32.....42318
80.....36653
86.....3332
100.....5197, 8673, 51648
216.....**56298, 57010, 57026, 63783, 70678, 71722**
.....270, 1083, 11542, 48669, 51584
222.....270
223.....**66601, 73479**
.....108, 170, 6960, 7346, 12959, 17852
224.....**62627, 66601**
.....1082, 12959, 13935, 26167, 39336, 49782
226.....**67536, 69448**
.....111, 1584
227.....**56297**
300.....272, 13284, 39342
400—499 (Ch. IV).....37102
600.....11956, 18270, 18271, 41622, 52404, 54833, 58034
622.....**57436, 57623, 59152, 59153, 60151, 60402, 66449, 70678, 71388**
.....4221, 5300, 8107, 11028, 14518, 20428, 20939, 31132, 31507, 33801, 35040, 35316, 35877, 36656, 37513, 37754, 40600, 41041, 42978, 46398, 54474, 57159, 57242
635.....**69982, 72636**
.....3199, 18960, 24440, 26877, 33513, 33517, 33519, 35881, 44753, 46885, 48671
648.....**55688, 59156, 67551, 73506**
.....275, 431, 4546, 4547, 4941, 5488, 6575, 6975, 7820, 11029, 11956, 14519, 18270, 18271, 20940, 34633, 42979, 49959, 54987, 58035
654.....**59152**
660.....**54272, 55689, 56479, 60402, 62127, 66158, 70679**
...2926, 6351, 6577, 6976, 7820, 8107, 19734, 24906, 31871, 34432, 34633, 39584, 39585, 41424, 41426, 53692, 54475, 55495, 55214, 57308
679.....**53305, 56481, 59730, 60157, 67555, 69219, 69457, 69464, 70209, 71390, 71396, 72300, 73003**
....11756, 11973, 12500, 18028, 19354, 21385, 30559, 32070, 34133, 34434, 36810, 39342, 41044, 44018, 45579, 45723, 49946, 52404, 56860, 58501
697.....25698, 50952

NOTE: **Boldface page numbers indicate 1999 changes.**

1999

65 FR Page

53179–53579	Oct. 1
53581–53881	4
53883–54198	5
54199–54497	6
54499–54758	7
54759–55113	8
55115–55403	12
55405–55614	13
55615–55808	14
55809–56129	15
56131–56250	18
56251–56397	19
56399–56667	20
56669–56964	21
56945–57359	22
57361–57547	25
57549–57768	26
57769–57965	27
57967–58322	28
58323–58753	29
58755–59105	Nov. 1
59107–59602	2
59603–60082	3
60083–60332	4
60333–60646	5
60647–61013	8
61015–61198	9
61199–61471	10
61473–61667	12
61769–62087	15
62089–62559	16
62561–62969	17
62971–63170	18
63171–63560	19
63561–63846	22
65653–66094	23
66095–66353	24
66355–66540	26
66541–66708	29
66709–67145	30
67147–67467	Dec. 1
67469–67692	2
67693–67996	3
67997–68273	6
68275–68614	7
68615–68929	8
68931–69164	9
69165–69370	10
69371–69628	13
69629–69881	14
69883–70171	15
70173–70562	16
70563–70983	17
70985–71266	20
71267–71632	21
71633–71982	22
71983–72247	23
72249–72456	27
72457–72886	28
72887–73379	29
73881–73879	30

2000

65 FR Page

1–199	Jan. 3
201–344	4
345–688	5
689–1050	6
1051–1296	7
1297–1527	10
1529–1754	11
1755–2015	12
2017–2279	13
2281–2519	14
2521–2834	18
2835–3118	19
3119–3374	20
3375–3581	21
3583–3780	24
3781–4093	25
4095–4347	26
4349–4516	27
4517–4571	28
4573–4752	31
4753–4864	Feb. 1
4865–5218	2
5219–5406	3
5407–5731	4
5753–5992	7
5993–6304	8
6305–6521	9
6523–6880	10
6881–7274	11
7275–7425	14
7427–7708	15
7709–8011	16
8103–8242	17
8243–8630	18
8631–8840	22
8841–9198	23
9199–9993	24
9995–10372	25
10373–10671	28
10673–10929	29
10931–11195	Mar. 1
11197–11454	2
11455–11754	3
11735–11857	6
11859–12060	7
12061–12425	8
12427–12904	9
12905–13234	10
13235–13568	13
13659–13859	14
13865–14025	15
14207–14429	16
14431–14780	17

14781–15052	20
15053–15202	21
15203–15519	22
15521–15821	23
15823–16116	24
16117–16296	27
16297–16508	28
16509–16782	29
16783–17125	30
17127–17434	31
17435–17582	Apr. 3
17583–17753	4
17755–17986	5
17987–18220	6
18221–18869	7
18871–19291	10
19293–19642	11
19643–19818	12
19819–20062	13
20063–20332	14
20333–20704	17
20705–20891	18
20893–21109	19
21111–21300	20
21301–21631	21
21633–21803	24
24095–24379	25
24381–24621	26
24623–24852	27
24853–25231	28
25233–25434	May 1
25435–25621	2
25623–25828	3
25829–26115	[illegible]
26117–26479	5
26481–26730	[illegible]
26731–29939	[illegible]
29941–30334	10
30335–30519	11
30521–30828	12
30829–31072	15
31073–31244	16
31245–31425	17
31427–31781	18
31783–32005	19
32007–33246	22
33247–33428	23
33429–33736	24
33737–34037	25
34039–34380	26
34381–34566	30
34567–34911	31
34913–35257	June 1
35259–35559	[illegible]
35561–35805	5
35807–36052	[illegible]
36053–36306	7
36307–36596	[illegible]
36597–36779	[illegible]
36781–37003	12
37005–37262	13
37263–37472	14
37473–37686	15
37687–37839	16
37841–38169	19
38171–38405	20
38407–38711	21
38713–39069	22
39071–39277	23
39279–39506	26
39507–39778	27
39779–40048	28
40049–40481	29
40483–40966	30
41321–41549	5
41551–41863	[illegible]
41865–42271	7
42273–42596	10
42597–42854	11
42855–43212	12
43213–43675	13
43677–43960	14
43961–44402	17
44403–44639	18
44641–44943	19
44945–45274	20
45275–45510	21
45511–45700	24
45701–45829	25
45831–46084	26
46085–46333	27
46335–46566	28
46567–46857	31
46859–47241	Aug. 1
47243–47651	2
47653–47823	3
47825–48133	4
48135–48346	7
48347–48600	[illegible]
48601–48883	9
48885–49188	10
49189–49467	11
49469–49717	14
49719–49894	15
49895–50125	16
50127–50400	17
50401–50503	18
50595–50905	21
50907–51211	[illegible]
51213–51514	23
51515–51746	24
51747–51996	25
51997–52286	[illegible]
52287–52638	29
52639–52903	30
52905–53156	31
53157–53521	Sep. 1
53523–53888	5
53889–54137	[illegible]
54139–54395	7

54397–54739 8
54741–54941 11
54943–55168 12
55169–55430 13
55431–55883 14
55885–56207 15
56209–56455 18
56457–56772 19
56773–57079 20
57081–57276 21
57277–57535 22
57537–57721 25
57723–57936 26
57937–58218 27
58219–58347 28
58343–58633 29

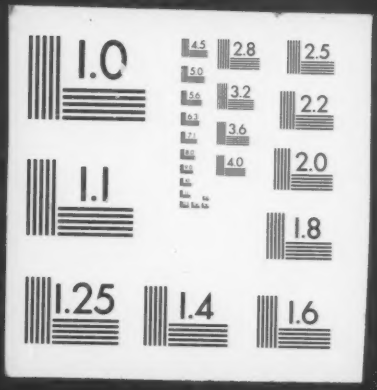
1.0
2.8
2.5
3.2
2.2
3.6
2.0
4.0
1.1
1.8
1.25
1.4
1.6